WEATHER SYNOPSIS

The barometer remains stationary on the coast, and unsettled weather has been general over this province. Cold weather, accompanied with snow, has been general in the Prairies.

The Daily Colonist.

ESTABLISHED 1859

COLONIST TELEPHONES
Business Office — 11
Circulation — 12
Job Printing — 197
Editorial Rooms — 80
Editor — 2111

NO. 282—SIXTY-NINTH YEAR | VICTORIA, BRITISH COLUMBIA, TUESDAY, NOVEMBER 8, 1927 | EIGHTEEN PAGES

PREMIERS HEAR BRITISH COLUMBIA'S CLAIMS

PARLIAMENT MEETS TODAY IN BRITAIN

Session to Last Seven Weeks Only—Discussion Expected on Geneva Disarmament Conference

SOME MEASURES MUST WAIT OVER

Bills Approving Revised Prayer Book and Extending Woman's Franchise May Stand Till February

LONDON, Nov. 7.—Parliament will reassemble tomorrow and it will be necessary to compress the list of Government measures, mostly domestic, within seven weeks of sittings. The Opposition is expected to insist upon at least one day's discussion of the recent Geneva Naval Conference. The House of Lords' debate on this subject opens on Wednesday.

The "flapper's" measure, granting votes to young women, is unlikely to come up before the February session.

The bishops are anxious that the legislation affecting the new Prayer Book be taken up before Christmas. Their hope that the wind was not appreciably fair for the measure has been dispelled by the continued gusty weather provoked by the Bishop Barnes controversy. Rt. Hon. Sir Wm. Joynson-Hicks and at least two other Cabinet members, are pronouncedly hostile to the new book. The Government, moreover, is anxious to afford the most ample opportunity for free discussion, which would hardly be possible if the subject were taken up prior to Christmas.

REFORMS IN INDIA TO BE REVIEWED BY STATUTORY BOARD

LONDON, Nov. 7.—Imperial interest will likely, within the next few days, focus on India.

The act passed by the British Parliament in 1919, giving Indians a greater share of responsibility for their government, made clear that the reforms thereby instituted were to some extent experimental, and that the scheme could be revised in the light of experience after ten years.

A statutory commission, the personnel of which will be announced tomorrow, is to inquire as to how the reforms have worked out, and to recommend modifications or extensions if necessary. Indian opinion has been practically united on the demand that the commission must include natives.

Various London newspapers today print what they assert is an authentic list showing, incidentally, no Indians among them. One paper asserts that Sir John Simon, former Secretary of State for Home Affairs, has been appointed chairman, and that Lord Strathcona will be a member.

It was officially announced tonight that Lord Strathcona has relinquished the deputy chairmanship of the Conservative Party.

Lawrence Painting Crosses Atlantic

NEW YORK, Nov. 7.—"Prince Metternich," a canvas by Sir Thomas Lawrence and companion portrait to one which hangs in Windsor Castle, England, was brought here today on the liner New York, having been purchased at a reputed price of $250,000 for an American whose name was not given.

From the Colonist Tower

Tuesday, November 8

312th Day, 1927

THE WEATHER

Victoria and Vicinity: Moderate to fresh south and west winds, generally fair and cooler at night.

Sun Rises: 7:11 o'clock.
Sun Sets: 4:44 o'clock.

High Tide: 1:27 p.m., 9.2 feet.
Low Tide: 8:42 p.m., 2.0 feet.

The News

Local and Provincial—
Chairman of Shakespeare Memorial Theatre at Stratford-on-Avon, explains plans for player's tour of Canada.
More than four hundred attend Thanksgiving and Armistice service in Centennial United Church.

Dominion, Imperial and Foreign—
British Parliament opens today.
Marconi reported critically ill.
Conditions becoming normal in flooded part of Quebec.
Work of relief succeeds work of rescue in New England.
British Columbia claims presented to Ottawa Conference.
Rioters shot from Soviet Consulate in Shanghai.

Bridge Senate Decides Against Majority Calling

LONDON, Nov. 7.—A conference of London and provincial clubs today voted to retain "value calling" in the new bridge rules which will be issued shortly.

This action disposes of sentiment favoring "majority calling," which is a frequent method of bidding. The decision was reached after the card committee of the Portland Club and other club representatives reviewed the voting on the proposed change.

Although a slight majority of the clubs favored "majority calling," a substantial majority of individual ballots opposed the change and the conference announced that there is no general desire for its adoption.

For the convenience of players who prefer the American method, rules for majority calling will be printed in an appendix to the new book.

Scoring honors will remain as heretofore.

THANKSGIVING SERVICE HELD

More Than Four Hundred Attend Interdenominational Devotions at Centennial United

ARMISTICE ALSO COMMEMORATED

A congregation of more than four hundred attended the Thanksgiving services held under the auspices of the Victoria Ministerial Association yesterday morning at Centennial United Church. Rev. R. W. Lee, president of the Ministerial Association, presided; Rev. J. S. Patterson, of Victoria West Church, read the Scripture lesson; Rev. F. Tapscott led the prayers, and Rev. H. J. Armitage gave the address. The music was of simple character, consisting of hymns and a solo by Mr. W. H. Ruffell, leader of Oak Bay United Church Choir. The offering, it was announced, would go to the Y.M.C.A. and the Y.W.C.A.

Choosing for his text Deutoronomy 4, v. 5-7, Mr. Armitage indicated the old standard of nationhood. This Thanksgiving service, which also commemorated Armistice period, was being held to express gratitude, not only for what

Continued on Page 2

FOREIGN POLICY IS DISPARAGED

MR. LLOYD GEORGE FINDS FAULT WITH SIR AUSTEN CHAMBERLAIN

Foreign Secretary Urged to Lift Up His Wings and Proceed Along Series of Steps

LONDON, Nov. 7.—Former Premier Lloyd George today hammered away on the disarmament question, sharply challenging the Government's foreign policy in an address before the Aldwych Club in answer to a speech by Sir Austen Chamberlain, Foreign Secretary, who last week reviewed the peace policy of Mr. Lloyd George in a speech before the same club.

The wartime Prime Minister today declared that as far as the Locarno pact was concerned, Sir Austen was "a fundamentalist," and insisted that if there was to be peace in the world this pact should be treated simply as one of a series of steps.

"And we must get along with it," asserted Mr. Lloyd George with emphatic shake of his bushy head. "Sir Austen has rested long enopgh at Locarno. It is no use standing on the shores of Lake Maggiore like a stork looking preternaturally wise because you have swallowed one truth.

"Let him lift up his wings and proceed on his pilgrimage of peace. Foreign Minister Briand, of France, is now sending the dove of peace toward Washington in an endeavor to make a pact between two of the world's great republics that there never shall be war between them. Let Sir Austen follow that fine example. If by casting a few stones at him today I will stir him up and make him spread his pinions toward the sunlight, even if I have made no contribution to the peace of the world in the past, I shall have made some contribution for the future."

Mr. Lloyd George denied having excited false hopes, as Sir Austen had charged. Mr. Lloyd George said the allies had made it clear to Germany during the Versailles conference that their disarmament requirements were first steps toward a general reduction and limitation of armaments. Was this, he demanded, exciting a false hope—the hope that future disputes must be settled by peaceful arbitration, based on right and justice?

"If it was," exclaimed the speaker, "God help the world!" The former Premier declared that "unless Europe advanced beyond Locarno toward arbitration and disarmament, I say from long knowledge of conditions in Europe, that war is inevitable."

SHAKESPEARE TRADITION IS PERPETUATED

Mr. Archibald Flower Here to Explain Plans of Memorial Theatre Governors for Players' Tour

LEADING STRATFORD CITIZEN IS VISITOR

Popularization of Plays of Great Dramatist Described as Appeal to Average Man, Not Specialist

IN his capacity as chairman of the Shakespeare Memorial Theatre Governors at Stratford-on-Avon, England, Mr. Archibald D. Flower reached here yesterday in the course of a tour of Canada and the United States for the purpose of enlisting support for the rebuilding of the theatre, and particularly in connection with the project for bringing out next year the Shakespearean Festival Players in a series of selections similar to those given at the theatre prior to its destruction by fire. The idea is that the players should make a tour on this continent in the Fall and Winter, thus maintaining the continuity of the company, and at the same time giving Canadians the opportunity to see Shakespearean plays presented by experienced actors.

Touching on the character of the company, Mr. Flower explained that while the personnel could not all be stars such as were the present-day actor-managers producing Shakespeare, they at any rate were a splendid example of teamwork, and the trustees wanted to show such teamwork in producing Shakespearean scenes.

RESULT OF TOUR

In a chat with The Colonist at Government House, where, with Mrs. Flower, he is the guest of the Lieutenant-Governor, Mr. Flower said:

"The object of my Canadian tour was to get a large number of people interested in the subject. I am not here for any money at all. What we want is audiences on both sides of the Atlantic. We wish to show people when they are in England, and come to Stratford for a week or two that they can see eight different plays of Shakespeare in the true atmosphere. But we realize that we can only reach about 150,000 people in the year there, and so during the six Winter months, when the company is disbanded, and goes back to London, we want to give the players instead an opportunity of crossing the water, and bringing Shakespeare within the reach of the people here, of tens of thousands instead of hundreds. That phase of the question I find has aroused the greatest enthusiasm all the way through.

Continued on Page 2

SAMOAN COMMISSION COMPLETES INQUIRY

WELLINGTON, N.Z., Nov. 7.—The Royal Commission inquiring into conditions of unrest in the Samoan Islands, over which New Zealand holds a mandate from the League of Nations, has returned to New Zealand from the island. One hundred and forty-four witnesses, including natives of Samoa, were examined by the commission, which is headed by Sir Charles Skerrett, Chief Justice of New Zealand. Much work still requires to be done before the report is complete, and it may not be ready for the present session of Parliament.

The commission was appointed by the Government of New Zealand following allegations that Sir George Richardson, the administrator, had been unduly harsh and inconsiderate towards the natives in carrying out the mandate over Samoa.

AVIATOR NOT LEGALLY DEAD

LONDON, Nov. 7.—An application by Mrs. Leisle Hamilton to consider as legally dead her husband who vanished in August with Princess Lowenstein-Wertheim and Colonel F. F. Minchin in an attempt to make a transatlantic air flight to Ottawa, was denied in court today.

Lord Merrivale, presiding judge, pointed out that only ten weeks had elapsed since the plane flew into oblivion, that the ocean was wide and that numerous contingencies might arise. Under the circumstances, he said, he thought the application should stand over until the next sitting of the court.

Automobile Runs Into Vancouver Street Car

VANCOUVER, Nov. 7.—Six persons were injured, three seriously, when an automobile driven by Punjab Singh, crashed into a street car at Main and Prior Streets tonight. Edward Matson, Punjab Singh and R. Milkie were seriously injured, and Karl Sandberg, Hammond Singh and D. Brama, slightly hurt. The automobile was completely wrecked.

Wedded for Fifty Years

LORD Aberdeen, former governor-general, and Lady Aberdeen, whose golden wedding anniversary yesterday brought tributes and congratulations from all parts of the British Empire, have no recipe for wedded happiness. "There can be no royal road to wedded happiness," Lady Aberdeen said. "We all are different and we can not dictate to one another. But so long as the union is based on mutual love and respect, things are likely to work out all right."

QUEBEC MAKES FINAL TALLIES

With Return to Normal Conditions More Complete Check-Up of Flood Loss Becomes Possible

DEATHS REPORTED INCREASE TO NINE

MONTREAL, Nov. 7.—Reports from isolated districts continued tonight to increase the toll of lives taken by floods in the Eastern Townships of Quebec and Western New Brunswick. Nine deaths had been reported up to a late hour tonight. The latest report of a fatality came from Nicolet, Que., when Hubert Dess, a farmer thirty-two years of age, was drowned when a bridge which he was repairing collapsed. Earlier in the day the body of Alexander A. MacIvor, of Milan, Que., had been discovered near Black Lake.

MacIvor left his home last Tuesday on a trapping expedition and as soon as receding waters made a search possible, a party set out to find him. The body was found in a swampy hollow, and doctors said the man had been dead for two days. He is survived by seven daughters residing in Western Canada, Boston, and Graniteville, Vt.

COMMUNICATION RESTORED

With almost complete restoration of telegraph and telephone communication throughout the Eastern Townships, and with rivers again within normal bounds, a more complete checkup of the damage is being made.

Reports from outlying districts have added to the estimated damage which is now placed at over two million dollars. Damage to roads alone is expected to pass the million dollar mark, while the railways and manufacturing concerns and private individuals suffered heavily.

Railway service has been resumed in almost normal schedules today. Residents of towns and districts in the flood areas were busily engaged in repairing the damage wrought by the water.

C.N.R. Telegraphers Granted Concessions

TORONTO, Nov. 7.—Increases of from $5 to $37.50 monthly, public holidays with pay and other concessions, are granted the employees of the Canadian National Telegraphs in an agreement concluded Saturday between the Telegraph Company and the Commercial Telegraphers' Union of America, as represented by the general committee comprising Messrs. C. MacMahon, Saskatoon; W. L. Lucas, Montreal; W. L. Allen, Winnipeg; H. W. Johnson, Vancouver, and J. D. Creer, Toronto. The employees concerned included Morse and automatic operators, clerks, mechanics and other classifications. Negotiations for the agreement have been in progress for some months.

CANADIAN HORSE WINS CHALLENGE CUP IN NEW YORK

NEW YORK, Nov. 7.—A Canadian horse, Bucephalus, triumphed over a field of thirty jumping horses from the French, Polish and American armies tonight and won the famous George III Challenge Cup at the National Horse Show, which opened today at Madison Square Garden. Bucephalus was ridden to victory by Major R. S. Timmis, of the Canadian Army team, in the first officers' jumping competition at the show. The cup, hammered by English silversmiths over a century ago, was presented personally by Jan Ciechanowski, Polish Ambassador to the United States.

France was second, Poland third and the United States fourth.

Archbishop Mathieu's Condition Unchanged

REGINA, Nov. 7.—The condition of Archbishop Mathieu tonight is unchanged, hospital authorities report. His Grace has been confined to his bed for several months.

RIOTERS SHOT FROM BUILDING

WHITE RUSSIAN MOB ATTEMPTS TO ENTER SOVIET SHANGHAI CONSULATE

One Man Killed—Eleven Persons Injured—Soviet Consul Issues Statement

SHANGHAI, Nov. 7.—Celebration here of the tenth anniversary of the Bolshevik revolution in 1917 was marked by an attack upon the Soviet Consulate by "White" Russians, with the resultant death of one person and the injury of eleven others.

With the attacking mob dispersed, police tonight were patrolling the neighborhood of the consulate and no further disorder was expected. However, as an additional safety measure, heavy police patrols were stationed in the Chapei district, which is heavily populated by Russians, in order to prevent the gathering of further mobs.

The riot began during a reception in the consular building in honor of the anniversary. A group of White Russians, representing the classes that were subjugated after the Bolshevists gained control, gathered about the building. As the crowd grew and began surging toward the doors of the building, some of its members hurled bricks at the windows and attempted to break in the barred door. Shots were fired from inside over the heads of the crowd, and when the first pistol shots failed to disperse the crowd the aim was lowered and individuals began to fall. Police said tonight that one man was killed and one woman and ten men wounded.

A large number of tourists and society folk gathered in the Astor House, which is a rendezvous for fashionable Europeans, and were alarmed by the firing.

Continued on Page 2

CONFERENCE DEALS WITH IMMIGRANTS

Problems Not Readily Disposed Of—Further Discussion to Come Tuesday and Thursday

MINISTER STATES OTTAWA'S POLICY

Endeavor Will Be Made to Eliminate Duplication of Effort and Greater Co-operation in Work

OTTAWA, Nov. 7.—Immigration will be the subject of a heart-to-heart conference on Thursday between Hon. Robert Forke, Minister of Immigration, and representatives of the nine provinces. This agreement was finally arrived at following a continuation of the discussion of immigration at today's deliberations of provincial premiers. An endeavor will be made on Tuesday to eliminate duplication of effort and secure greater co-operation with respect to recruitment and placement of incoming settlers.

SELECTED IMMIGRATION

Hon. Robert Forke, in outlining the immigration policy of the Dominion Government, laid down the principle that in the selection of immigrants precedence be given to British, American, Northwest European and selected immigrants from other parts. Mr. Forke believed that Canadian boys might be encouraged to go on farms in a fifty-fifty loan basis as between the Dominion and the provinces; and the suggestion will be discussed at Thursday's conference. Arrangements were being made, declared Mr. Forke, for a highly efficient staff "to deal in a businesslike manner with the return of Canadians from the New England States."

Several Western delegates took the ground that immigration should be absolutely under the control of the federal and provincial authori-

Continued on Page 2

AID COMES TO NEW ENGLAND

Work of Relief Succeeds Work of Rescue in the Flooded Areas — Trucks Supplement Airplanes

NO ESTIMATE YET OF TOTAL LOSSES

BOSTON, Nov. 7.—Many agencies lending a helping hand in flood-damaged New England, with Vermont towns the chief objective, have turned from rescue to relief. Efforts to feed and clothe the sufferers bore increasing fruit today as those on the outside seeking to help the victims fought and won over many obstacles. Trucks supplemented the faster airplanes of slight carrying capacity, which have played a lone hand in the first succor, flying with medicine and food to dozens of towns struck by flood.

There are no roads in many places for the trucks to use, but they pushed on any way and relieved several acute situations where food was at a minimum.

Bolston, one of Vermont's chief sufferers, however, remained cut off and faced the prospect of going hungry.

Troops are assisting civil authorities in the emergency, and the army is furnishing blankets, bedding and food.

NORTH SUFFERS MOST

Many persons found themselves homeless in the lower reaches of the Connecticut River, but their troubles were slight compared with those in the North.

To add to the difficulties of one flooded town, today fire added its burden. At Ludlow the bakery, an institution it could ill afford to lose, was burned. Richford, too, found its bakery flood when a check-up was made.

The people were still too busy coming back to estimate losses, and "millions" continued to be the only guess. Rutland estimated its losses at more than $5,000,000.

Chang Recaptured

VANCOUVER, Nov. 7.—Chang, Chinese, and convicted burglar, released from police headquarters through error a week ago, is reported recaptured by Constable W. A. Johnston, of Richmond. On Friday night the store of R. Tanaka, near Steveston, was burglarized of goods valued at $473. Chang is alleged to have been caught with the stolen goods.

Chin Hin, alleged drug peddlar, who also regained his freedom at the same time as Chang, is still at liberty.

Four Demands Are Made On Behalf of Province At Dominion Conference

Premier MacLean Asks for Return of Railway Lands, Withdrawal of Federal Government Income Taxes, Definition of Fields of Taxation and Same Subsidies as Other Provinces

Geographical Conditions in B.C. Call for Special Consideration

OTTAWA, Nov. 7.—The subject of provincial subsidies was introduced by Premier MacLean, of British Columbia, in the course of a comprehensive debate at today's session of the Premiers' Conference. The subsidies of his province, he declared, should be increased owing to its physical conditions, which necessitated obligations on the part of the Provincial Government by reason of the lack of municipalities in the unorganized districts and the pressing need of roads.

The province had been accorded a special subsidy of one hundred thousand dollars a year for ten years, but this had lapsed. In the meantime the government had tapped every source of taxation at its command. With respect to subsidies, Premier MacLean declared that his province should be dealt with on the same basis as other provinces. Summarizing his speech, he declared that the four demands of his province were:

First, the return of the railway lands with which the province has paid heavily for development without receiving any taxes; second, the withdrawal of the Federal Government from the income tax field; third, the delimitation of the fields of taxation as between the Federal and provincial authorities; fourth, with respect to subsidies, his province simply asked the same treatment as other provinces received, and he suggested the appointment of a commission to go into the whole matter.

NO DECISION ON SUBSIDIES

Constitutional and financial questions were under review. Nova Scotia was promised sympathetic consideration in her request for an increase in the number of members elected by that province to the House of Commons.

Federal subsidies to the provinces were considered, but no decision made. British Columbia, Manitoba, Nova Scotia and Prince Edward Island pressed the question for increased subsidies. The appointment of a commission to go into the matter was advocated by British Columbia.

VOTES IN PARLIAMENT

Nova Scotia's claim for increased representation from fourteen to fifteen members was presented by Hon. G. S. Harrington, provincial Minister of Mines. Premier J. B. M. Baxter, of New Brunswick, supported Nova Scotia; while Ontario took a favorable viewpoint. Prince Edward Island, in joining with the other Maritime Provinces, said it had entered Confederation on the assumption that its representation in the House of Commons would never be less than six members. Quebec believed it would be better for the Maritime Provinces to concentrate themselves upon the securing of better terms than on the changing of the B.N.A. Act.

For the Dominion Government, Hon. Lucien Canon, Solicitor-General, stated that if Nova Scotia could show an error of calculation, that error should be corrected. So far as the claims of Prince Edward Island were concerned, this was a fundamental matter in connection with which all other provinces would have to consent.

STRAIN TELLS UPON MARCONI

Wireless Inventor Reported Critically Ill in London—Recent Transatlantic Visit Trying

PROSPECT FOR RECOVERY GOOD

LONDON, Nov. 7.—William Marconi, wireless inventor, The Daily Express says, is critically ill in London. He has not been well since his recent visit to the United States, where he had a strenuous time, the strain of which is now telling on him.

Late Sunday, the paper adds, a doctor was urgently summoned to see him, but Monday night he was progressing favorably, although he will at best be confined to his bed for some time.

STORMS SWEEP NEWFOUNDLAND

ST. JOHNS, Nfld., Nov. 7.—Newfoundland was in the grip of the storms which swept over New England and the Maritime Provinces of Canada last week.

The storm struck here yesterday. Today railroad and telegraph lines were crippled and steamship service was interrupted. Much damage to seaboard property resulted. No loss of life has been reported.

Dr. Hoyles Dies

TORONTO, Nov. 7.—Dr. Newman Wright Hoyles, K.C., president of the corporation of Wycliffe College, Toronto, and former principal of the Law School, at Osgoode Hall, is dead here, aged eighty-three years. Mrs. E. W. Haslam, of Saskatoon, Sask., is a daughter.

BANDITS TRAIN PACK OF DOGS

BAND OF FOREST ROBBERS IN TRANSYLVANIA EMPLOY UNIQUE METHOD

Dogs Said to Be Able to Distinguish Civilians and Stop Carriage Horses

DAUSENBURG, Transylvania, Nov. 7.—A determined effort to run down a gang of dangerous bandits who pursue their calling with the aid of a remarkably well trained pack of dogs, is on in the fastnesses of the Transylvania hills.

The gendarmerie of the town of Marmaros Sziget are striving to end the operations of the gang which, in the past three months, has obtained vast booty. The robbers operate with trained wolfhounds or Alsatians, which do the spying, it is said, while the robbers are secreted in the forests. The dogs raise no alarm when they see police or soldiers, but when civilans appear the hounds dash forward, surround the wayfarers, show their teeth and bark.

REMARKABLE DOGS

They are so trained, however, that they do not hurt victims unless they resist or try to escape. On the appearance of the robbers the dogs stand guard watching for uniformed men while their masters rob the victims.

The dogs have been known to hold up caravans with as many as ten coaches, halting the horses by jumping at their throats. Recent victims who fraternized with the marauders, learned that it took a year to train the dogs, which never molest women or children. The band has never killed any of its victims unless they themselves were threatened with firearms.

PATRIARCH APPLIES LEATHER TO YOUTHS

WINNIPEG, Nov. 7.—Baring their shouldrs to the strokes of a leather thong, swung by their religious mentor, Charel Waldner and John Grosz, youths of the Hutterite colony at Iberville, Manitoba, near here, paid on Sunday for the disgrace they brought on the community when they committed thefts from Winnipeg stores.

When they appeared in police court here last week they were turned over to their own people for punishment.

While members of the community, men, women and children stood silent in the council hall, the youths paid for their offence. A bearded patriarch wielded the thong.

NECK BROKEN IN FOOTBALL GAME

MONTREAL, Nov. 7.—Thrown heavily when tackled during a friendly football match at the West Hill High School grounds today, William J. Corbett, seventeen, of Montreal, suffered a fracture of the cervical vertebrae and died a short time afterwards.

Standard Oil Heiress Marries Second Time

SOUTHAMPTON, N.Y., Nov. 7.—After a sudden and closely guarded secret change in plans, Millicent Rogers, Standard Oil heiress and former wife of Count Ludwig Salm, was married today to Arturo Peralta Ramos, wealthy Argentine, to whom she had been engaged since last August.

WEAR A VETCRAFT POPPY

Sumptuous Evening Shoes for the Poppy Ball

Attractive Styles Attractive Colors
Attractive Prices

CATH CART'S

We Can Fit and Suit You
1908 Douglas Street
Phone 1125
WM. CATHCART & CO. LTD.

"KING APPLES" "KING APPLES"

Local King Apples to arrive this morning. While they last, per box.....$1.50

WEAR A VETCRAFT POPPY

Telephone 412 **SYLVESTER FEED CO.** 709 Yates Street

Christmas Sailings

CANADIAN NATIONAL RAILWAYS

SPECIAL SERVICE TO SHIP'S SIDE

Lv. Vancouver 9:50 p.m.	Steamer	To
November 21	LETITIA	Glasgow
November 21	REGINA	Liverpool
November 29	ANTONIA	London
November 29	PENNLAND	Plymouth
December 5	ATHENIA	Glasgow
December 6	ASCANIA	London
December 6	BALTIC	Liverpool

First Two Steamers Sail From St. Lawrence Ports
The Balance From Halifax

This through service, arranged for your convenience, eliminates delays and expense and insures best of service and attention.

For Full Particulars and Tickets, Apply
CITY TICKET OFFICE
911 Government Street Telephone 1242

CANADIAN NATIONAL
The Largest Railway System in America

SIR H. THORNTON OFF FOR MEXICO

MONTREAL, Nov. 7.—Sir Henry Thornton, president and chairman of the board of directors of the Canadian National Railways, left here Saturday en route for Mexico, where he is to make a study of the Mexican National Railways with a view to effecting operating improvements on that system. His mission, which was arranged with the Canadian Government through diplomatic channels, will occupy thirty days. Sir Henry is traveling to Mexico by way of New Orleans, and Laredo, Texas.

"Teacher Says She's Proud of Me"

HIGH standing on her exams.; perfect attendance; bright and obedient.

You, Mother, can build up in *your* children the health which is the foundation of these desirable qualities — *by the foods you give them to eat.* One food was deliberately designed to this end—Grape-Nuts.

Grape-Nuts, made from whole wheat and malted barley, supplies in deliciously-appetizing and easily-digested form, the *five* essential elements of nutrition.

And Grape-Nuts has a delightful crispness which induces chewing, thus giving the exercise to facial muscles, teeth and gums, which doctors and dentists stress so strongly.

Grape-Nuts is very inexpensive: four teaspoonfuls, costing less than one cent, is sufficient for each person. Serve Grape-Nuts just as it comes from the package—at the side of a bowl of milk or cream. At all grocers—or accept the free offer below.

Grape-Nuts *for Delicious Nourishment* MADE IN CANADA

Send your Name and Address for Two Free Trial Packages of Grape-Nuts and "A Book of Better Breakfasts." Address Canadian Postum Cereal Co., Limited, Dept. G39-69 Metropolitan Building, Toronto 2, Ont.

Kirkham's Grocerteria
749-751 YATES STREET

TODAY'S SPECIALS

New Hamsterley Tomatoes, large tins	14¢
Pure English Malt Vinegar, large bottle	17½¢
Small Tender Peas, Petit Pois, per tin	15¢
Domestic Shortening, per lb.	18¢
Flecher's Choice Bacon, sliced, per lb.	45¢
White Wonder Soap, 4 bars for	15¢
Chief Toilet Paper, 8 rolls for	25¢
Rowntree's Cocoa, ½-lb. tins	25¢
New California Cluster Raisins, per box	22¢
Red Emperor Grapes, 2 lbs. for	25¢

Store Open Evenings for the Sale of Fruit, Bread, Butter, Eggs, Confectionery, Tobacco, Cigarettes

NEW YORK STATE CAMPAIGN ENDS

Interest in Off Year Election Centres in Legislation Regarding Governor's Term

NEW YORK, Nov. 7.—New York State's off-year election campaign, with popular interest focused on a proposed amendment to the legislation providing for a four-year term for governor, came to a quiet close tonight.

The amendment originally was advocated by Governor Alfred E. Smith, as an important part of his state reorganization plan. But when the measure was adopted by the last Legislature, the Republicans succeeded in inserting a clause providing the governor should be elected in presidential years.

This drew the Democratic governor's fire on the ground that the state's interest would be submerged in the national issue. He has taken the stump against the proposal.

Eight other proposed amendments to the legislation are to be voted on. Except for the proposal to enable New York city to borrow $300,000,000 for extending subways, there has been little opposition to the other proposed measures. The voters will also elect 150 members of the State Legislature, a Congressman and one State Senator to fill vacancies caused by death, ten justices of the Supreme Court, and mayors of fifty-one cities.

SHAKESPEARE TRADITION IS PERPETUATED

Continued from Page 1

"Every time we present a play we make Shakespeare live again, for Shakespeare wrote his plays for acting, he wrote for the stage, not to educate people, but to please them. When we get the plays given as he wrote them, we get more amusement out of the comedies, more thrills out of the tragedies than people can get from any modern author.

VALUE TO HUMANITY

"I personally desire to reach the man in the street, rather than the poetic and literary societies whose members are converted already. I want to show them what Shakespeare means to each of us. I care not what kind of a job a man has, Shakespeare can help him."

Mr. Flower referred to Shakespeare from the human viewpoint, remarking how the poet appealed to him personally in regard to his love for horses.

"Wherever I have gone in Canada, there is a genuine desire to be of service, an honest desire to be of service to the public which appeals to me, and our movement is based on service. We are a non-commercial theatre incorporated by royal charter, and all funds or property can only be used to further the objects enumerated in the charter. What can we do better to honor Shakespeare's memory than by presenting him to the public?"

Touching upon Shakespeare as a public asset to Stratford, Mr. Flower said leading residents had endeavored to protect the old world atmosphere of his home town without checking reasonable development.

Mr. Flower's uncle built the original Memorial Theatre, which was burned March 6, 1926. For fifty years the memory of Shakespeare has been honored by presenting his plays on the stage there, and thousands of people from this continent have visited Stratford during the Spring and Summer festivals to appreciate its educational and recreational work.

Mr. Archibald Flower is connected with most of the Stratford institutions. During six years he was mayor of Stratford. As chairman of its town-planning body he has been able to influence the development of the town along lines in keeping with its historic past. This has been shown recently in preserving intact the historic Clopton Bridge, which during his absence in the United States was threatened with alterations to meet modern traffic conditions. Instead, a new bridge will be erected across the Avon.

Mr. Flower is chairman of the governors of Shakespeare's School at Stratford, and on the death of Sir Sidney Lee was elected chairman of the trustees and guardians of Shakespeare's birthplace.

Mrs. Flower is equally well known as an authority on Shakespeare, and advocate of bringing his plays within the range of thousands on this continent, through the Shakespearian players from the Memorial Theatre.

SAN FRANCISCO TO ELECT MAYOR TODAY

SAN FRANCISCO, Nov. 7.—Mayor James Rolph, Jr., goes before the voters of San Francisco tomorrow as a candidate for re-election for the fifth term of four years, opposed by James E. Power, his most formidable opponent, and Adolph Uhl, civic leader and business man. The name of John E. Hinds is also on the list of candidates for mayor. Hinds is a bill collector and boasts of the fact in his election literature.

Imitation Coxey Army to March

CARDIFF, Wales, Nov. 7.—The Welsh "Coxey's Army" of unemployed miners is all set to begin its march to London tomorrow when Parliament opens.

A. J. Cook, secretary of the Miners' Federation, will not be at the head of the army, although he organized the march. He has important business in London, where the Federation of Miners will meet Wednesday to give further vent to its feelings regarding the march which the Federation refuses to endorse.

A telegram from "Emperor" Cook, as he frequently is called, said he will join the procession within a few days.

The marchers plan their start to coincide with the opening of Parliament with a view to attracting the attention of the public and the Government to conditions in the South Wales coal fields.

Nelson roofs are beautifying. Nelson roofs are permanent. Nelson roofs are economizing. Phone: E. E. Heath, 874 or 4160.

Card of Princess Mary

Shakespeare Presenting "Love's Labor Lost" Before Queen Elizabeth

THE above is a reproduction of the scene that will appear on the Christmas card that will be used by H.R.H. Princess Mary. It is from a painting by Howard Davie. The scene is described as the presentation of this well-known work of the great dramatist which appeared in 1598, and was the first play issued in any form that bears the name of Shakespeare on the title page. It is also stated on the title page "that the comedy was presented before Her Majesty this last Christmas."

It is thus a happy choice that the Princess has made of a subject for her card.

The card is reproduced by the courtesy of Messrs. Raphael Tuck & Sons, Ltd., from the original that he has produced for Princess Mary, who has graciously accorded permission to reproduce it.

CONFERENCE DEALS WITH IMMIGRANTS

Continued from Page 2

ties. The activities of outside organizations, religious and otherwise, should, in their opinion, be very carefully supervised. Saskatchewan believed that young men, mentally and physically fit—not only from the farms, but from the cities of Great Britain, and not only from Great Britain, but from the Continent—could be absorbed and assimilated.

QUALITY FIRST

In the course of his address Mr. Forke declared that the policy of his department was to secure the largest number of immigrants of a suitable character which could be assimilated with the best advantage both for the newcomer and to the various parts of the Dominion. Quality rather than quantity was of supreme importance.

Following the recruiting of immigrants, he said, direction and colonization must go hand in hand.

The Minister outlined the British Empire settlement scheme by which the provincial Governments and organizations approved by the Federal department could nominate those who might be brought to the Dominion and placed there. This year, he said, quotas could be given in about half a dozen such organizations approved by the department. He believed that a good deal of criticism originated from organizations who desired to bring over immigrants at £2 a head on a wholesale basis. To accede to such a proposal would inevitably lead to much unemployment.

Under the department's policy, so long as a man was physically and mentally fit and expressed a wish to go to the land he would receive every consideration. Most of the restrictions which had been imposed by the department and against which there had been some complaint had been decided upon for the good of the immigrants themselves.

With respect to land settlement schemes, several of the provinces had shown an inclination to participate. Losses through the assisted family scheme and the land settlement scheme had been infinitesimal.

Skinny Women Don't Stand a Chance!

Gain pounds of weight with New YEAST and IRON

Pleasant to take—Quick results—or pay nothing

You don't want to be underweight, nervous and always tired—an object of pity to your friends. Start IRONIZED YEAST now and put pounds of good flesh on those bony arms, hollow cheeks and scraggy limbs. See ugly lines give way to graceful curves. Feel a new vitality and healthy strength that you haven't known for years.

How Yeast Builds Weight

IRONIZED YEAST is two tonics in one—weight-building Yeast and strengthening Iron. The yeast is the same used in making malt, and which makes malt so beneficial.

This yeast is treated with iron taken from fresh vegetables—spinach, lettuce and celery. In this form iron is easily assimilated by the body, making rich, red blood and toning up nerves and muscles.

Only when *Yeast is ironized* in this way is it most effective—for Iron is needed to bring out the weight-building values of Yeast. *By this formula IRONIZED YEAST gives you results in half the time required by yeast and iron taken separately.*

IRONIZED YEAST brings pounds of weight in astonishingly quick time. Letters say: "10 pounds gained in 3 weeks," "one full treatment added 7 pounds," "11 pounds and better health." The blood is toned up, too, because the iron adds strength and richness to the blood, clearing up the complexion and increasing your vitality. IRONIZED YEAST comes only in pleasant-tasting tablets—60 to a bottle. Safe for everybody. Does not upset the stomach nor cause gas or bloating.

First treatment gives results —or no money

Ask the druggist now for a full course treatment. It will prove that you can gain many pounds, or your money will be refunded. If inconvenient to buy at the drug store, send $1.25 to the CANADIAN IRONIZED YEAST CO., Ltd., Port Erie, Ont., Desk 119W.

RIOTERS SHOT FROM BUILDING

Continued from Page 1

The first sounds of shattering glass drew many of the guests in the hotel to the windows where they were endangered when the firing began.

Some of the bullets glanced from the sidewalk and hit the front of the hotel, but none of the guests were injured.

SOVIET STATEMENT

B. O. Koslovsky, Soviet consul, said after the attack, that it "was the result of the activities of numerous enemies, notably the British press, to crush us. If we are to be unprotected as the accredited consulate of Soviet Russia in China, we must protect ourselves.

"The attackers rushed the building and some entered it. There were in the building many men, twenty women and eight children. If we had not fired none of them would be alive now.

"Tonight we demanded that the Chinese Nanking Government Foreign Office furnish us with protection, although we realize their authority does not extend into the International Settlement."

Anti-Soviet posters printed in Russian, Chinese and English, posted on the consulate walls, said:

"Ten years ago the Communists promised Russian workers and peasants an earthly paradise. Instead they demolished everything and the peasants and workers were rewarded with blood, inquisition and famine. Now they seek to destroy China and create discord among nations. Why should they be allowed to remain in China? We will clear them from Shanghai."

The police tore down the posters.

PAID IN FULL

"My dear," cried the old man tenderly, as he entered the cheerful dining-room, "today is our diamond wedding, and I have a little surprise for you!"

"Indeed," said his silver-haired wife, beaming at her husband. "That's very thoughtful of you, dear."

He took up her hand in his.

"You see this engagement ring I gave you sixty-three years ago?"

"Yes."

"Well, my dear," concluded her husband, "I paid the final instalment on it today, and I'm proud to say that it is now altogether yours."

WRONG NUMBER

An enthusiastic playgoer, who wanted to see a certain musical comedy which had made a name for itself in its first performances, rang up the box office and asked for a box for two people.

"But we don't keep them for two, sir," came the somewhat startled reply.

"I know that," returned the playgoer. "I know they usually hold four, but I want a complete box."

There was no answer from the other end, merely a gasping sort of sigh.

"Is that the Revelry Theatre?" asked the angry man. "Why the ——"

"No, sir," came the reply. "This is an undertaker's."

REMEMBERED

They apparently had not met for some time, and stood entranced on the moonlit cliffs, listening to the langorous roll of the sea below.

"Just fancy you having business in this part of the world," murmured the girl. "And how funny that only the day before yesterday you were in Brendon, where we first met!"

"'Tis funny, isn't it?"

"And did you think of me, Jack?" she cooed.

"Yes, I did," replied Jack brightly. "I remember I said to myself: 'Now, isn't this where Miss What's-her-name lives?'"

RENEWAL RIGHT POSSESSES VALUE

Judge Makes Ruling in Summit Lake Fire Case as to Leases Not Then Renewed

NELSON, Nov. 7.—That the right of renewal of a timber licence has some value and that the Midlakes Timber Company had, at the time of the Summit Lake fire of July, 1925, the right to renew eight licences that had expired shortly before, was the answer this morning of Mr. Justice D. A. Macdonald to the motion made Saturday by Canadian Pacific Railway counsel for a nonsuit of the portion of the Midlakes claim based on those eight licences. The remaining two licences were in force at the time of the fire. This decision is provisional and may be further spoken to by the defendant in the written argument that is to be the final stand of the $200,000 fire damage case now in its tenth day.

C. R. Hamilton, K.C., Canadian Pacific counsel, stated that some of the licences of others of the plaintiffs were in the same position as the eight Midlakes claims, having lapsed at the time of the fire, but that he would not argue the point in their case.

After the fire, apparently, all the plaintiffs let their rights of renewal lapse.

THANKSGIVING SERVICE HELD

Continued from Page 2

had been given in the past, but for the blessings of the hour and those which were still to come. This day and generation within Canada, within the Empire, had much gratitude for the noble foundations which had been built by the generations of the past. They had something whereon a truly great nation could be erected. In this connection the speaker pictured some of the struggles and privations which the makers of the nation had endured. Men of courage and endurance, although poor in material things, they had not been lacking in spirit.

The need of examining the quality of the life which was being built upon these fine foundations laid in the past was next stressed. It was well not to squander the talents given by God, the great resources in the way of material wealth. But this was not enough. The present must ask of its generation if they were justifying the sacrifices and struggles of the generations which had gone before. "Where there is no vision the people perish," quoted the speaker.

The noble sacrifice of the four years of the Great War was also recalled. This was a time to specially remember the tragedy of that time as well as its greatness, and the 60,000 who had been left in Flanders' fields. Neither must the nation forget those who came back, many of them to suffer for life from wounds or other handicaps which they had sustained.

"There may come many disillusionments concerning the war, yet all that sacrifice does not go for naught," said Mr. Armitage, who proceeded to speak of the League of Nations which had sprung from the welter of war as the most concrete form of protest against war yet to arise. Just insofar as the League of Nations was a success, insofar as it had the support of mankind, just insofar would all the suffering and travail of those four years and their aftermath not have been in vain. The League, representing sixty-six nations, contained in its foundations the ideals and principles of Jesus Christ, who taught the brotherhood of man.

SOVIET CELEBRATES TENTH ANNIVERSARY

MOSCOW, Nov. 7.—Celebration of the tenth anniversary of the Bolshevik revolution was started last night. There was a brilliant scene at the Grand Opera House, where an official meeting of the Moscow Soviet, all the members of the government and foreign delegations was held.

TOKIO, Nov. 7.—All open air meetings and demonstrations were banned in Tokio today after police arrested twenty-seven persons yesterday and broke up a meeting held under the auspices of the left wing of the Labor party to celebrate the tenth anniversary of the Bolshevik revolution.

PAN-AMERICAN CONFERENCE

GENEVA, Nov. 7.—At the request of the Cuban Government the League of Nations has decided to send a member of the League Secretariat to Havana to follow the proceedings of the Pan-American Conference in January.

Million-Dollar Fire

HOPKINSVILLE, Ky., Nov. 7.—Fire swept the business section here early yesterday, causing damage estimated at a million dollars.

Rats are said to have consumed $350,000,000 in food in Great Britain in the past twelve months.

When You Feel a Cold Coming On

Take Laxative **Bromo Quinine** tablets

to work off the Cold and to fortify the system against Grip, Influenza and other serious ills resulting from a cold. The Safe and Proven Remedy. Price 30c. (Made in Canada)

The box bears this signature
E. W. Grove

Proven Merit since 1889

Hatchway Underwear

In a Weight—Quality—Style for Every Need

W. & J. WILSON
CLOTHIERS TO MEN AND BOYS
1217-1221 Government St. Established 1862
Phone 809

ROOF! ROOF!
Leaking roofs should be attended to immediately. We can guarantee the best work and give any job prompt attention.
H. R. BROWN
Phone 815 638 View Street

Hill's Drive Yourself
(Our Cars take you there and bring you back.)
Fords, Chevs, Stars, Studebaker and Moon
PHONE 5776 721 VIEW ST.

Have Your Furnace Examined (FREE)
Plumbing and Sheet Metal Work
Young & Pottinger
Phone 215 1630 Douglas St.

Christmas Cards
DIGGON'S

L. N. Cobb's Body Found

SEATTLE, Nov. 7.—The mysterious disappearance of Louis N. Cobb, Seattle business man, defendant in the first Olmsted trial and shell-shocked war veteran, was solved yesterday with the finding of his body under conditions indicating suicide.

A six-page letter of farewell to his wife was found in his pocket and a pistol was by his side. He had been shot through the temple.

Try Our Excello Non-Inflammable Metal Polish

Chesterfields and Easy Chairs

It is our business to make Chesterfields, Easy Chairs and Red Lounges. We know our business and are anxious to pass on to you the benefit of our experience. Come and see our splendid value in Chesterfield Suites. We have them from $100 up for three pieces.

SMITH & CHAMPION
"THE BETTER VALUE STORE"
1420 DOUGLAS ST. NEAR CITY HALL LIMITED.

Tender, Flavory Meats

Whether it's steak or fowl or beef our Meat is tender, toothsome and tasty; backed by New England Market reputation for quality and sold at prices you'll like.

Roasting Chicken, per lb.	35¢
Choice Boiling Fowl, per lb.	28¢
Prime Ribs Beef, per lb.	22¢
Rump Roast Beef, per lb.	22¢
Boiling Beef, per lb.	10¢
Leg Pork, per lb.	29¢
Shoulder Spring Lamb, per lb.	26¢
Lamb Stew, per lb.	15¢
Beef Sausage, per lb.	10¢
Beef and Pork Sausage, per lb.	15¢
Pure Pork Sausage, per lb.	25¢

NEW ENGLAND MARKET
Phone 2368 750 Yates Street

The secret of clever Cooks

Is the wonderful *flavour* of the foods they prepare. Many thousands of the best cooks daily find that adding a little Bovril to any meat dish, does not merely *colour* it, but gives it that delicious flavour that "tickles the palate" and proves that—

BOVRIL

Puts BEEF in it

See the name on the bottle and refuse substitutes.

78

FACING THE SEA

AT OAK BAY—A delightful Residence sanding in beautiful garden, 108 by 154 feet; shade trees and lawns; three fine reception rooms. House too large for present owner. Will sacrifice for..... **$9000**

STADACONA PARK

TO CLOSE AN ESTATE—We offer a Family Residence containing seven well-proportioned rooms, freshly painted and decorated. Attractive garden, fruit trees and shrubs. Price, cash **$2000**

$2500 On Terms

SUBURBAN HOME

FOUR-ROOM COTTAGE—Modern plumbing and septic tank, city water, electric light, and the furniture; ready to move into. Quarter-acre rich garden soil; goat-shed and woodshed.
For quick sale **$875**

COLES, HOWELL & CO., LTD.

SUCCESSORS TO

Real Estate **ARTHUR COLES** Insurance

1205 Broad Street Phone 65 Victoria, B. C.

Get All The Heat You Pay For!

You surely pay enough for coal. Fuel of any kind costs a-plenty these days. Why not get all the heat you pay for?

You *can*—you *will*—if you have a Sunbeam Warm-Air Circulating System installed in your home. Then you will be *sure* of having an abundance of healthful heat throughout your home—heat under perfect control no matter what the temperature may be out-of-doors. You will have full heating value from any kind of fuel that you wish to burn.

We shall gladly make a study of your heating requirements and show you why the Sunbeam will give all these advantages and, at the same time, reduce your fuel costs.

Have us install a Sunbeam in your home before cold weather comes. Phone, or better still, see us day.

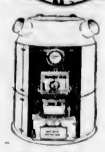

The building of Sunbeam Furnaces is based upon scientific principles. Each part is properly proportioned, not only to extract every possible heat unit from the fuel consumed, but to circulate its warmth throughout your entire home.

SUNBEAM WARM-AIR FURNACES

Alcock, Downing & Wright, Ltd.

WHOLESALE DISTRIBUTORS

546 Yates Street Phone 58 and 59

Distributors

Young & Pottinger

Phone 215 Plumbing and Sheet Metal Work 2639 Douglas St.

Thacker & Holt

Plumbing and Heating Contractors

Corner Broad and Pandora Phone 2922

B.C. Hardware and Paint Co., Ltd.

Stoves and Furnaces

718 Fort Street Phone 82

Another Tough Job for Sir Henry Thornton

SIR Henry Thornton, head of the Canadian National Railways, has been called upon to go to Mexico to straighten out the railroad situation there. This group of views of the lines of the National Railways of Mexico show some of the difficulties that have been overcome in the mountainous region, two of the modern locomotives used, a map of the 8,500 miles of lines and the main offices. Upper left shows a tunnel constructed in Tomellin Canyon, on the Puebla-Oaxaca line of the Mexican Southern Railway. A view of the bridge of Metlac is seen in upper right. At lower left is the map showing the lines of the National Railways. Types of electric and steam locomotives used in mountain duty are seen in lower centre and lower right, and in the bottom photograph is seen the National Railways administration building in Mexico City.

GYRO PARLEY BIG SUCCESS

FOURTEEN CLUBS OF PACIFIC NORTHWEST PARTICIPATE IN PORTLAND CONVENTION

B.C. Man Is Named Lieutenant-Governor of District—1928 Conclave May Be Held Here

New inspiration in friendship as the basis for business and personal relations was given last week at the annual convention of Gyro District Number Four, which was held at the Multnomah Hotel at Portland, Oregon, and presided over by Gyro Elmer V. Finland, of Victoria, retiring district governor.

The fourteen Gyro clubs in the states of Washington and Oregon and the Province of British Columbia, were represented at the conference. Gyro Albert T. Bergeron, of Portland, was elected governor for the next twelve months, and Gyro A. B. McAdam, of New Westminster, was chosen lieutenant-governor.

This district will select the meeting place for its 1928 convention on authority vested in the governor. Invitations were received from Victoria and Kelowna.

A dinner dance in the grand ballroom of the Multnomah Hotel on Saturday night brought to a conclusion the successful Gyro conclave which opened on Thursday. The intervening days were spent in business meetings, luncheons and social affairs, all stressing the Gyro organization's motto of friendship.

The newly elected governor, in his address, announced a policy of expansion, urging that Gyro clubs be formed in southern Oregon, mentioning Klamath Falls, Eugene, Medford, and other cities where considerable business activity is being felt. The convention was advised that steps are being taken to organize Gyro clubs in Walla Walla, Bellingham and Spokane, Wash., and Salem, Oregon.

One of the feature addresses of the convention was that delivered by Gyro Clarence H. Lougheed, of Calgary, Alberta, past president of the International Association of Gyro Clubs.

Victoria delegates who attended the parley returned here yesterday, and will present reports of the convention at tonight's meeting of the local Gyro Club at 6:15 o'clock, in the Chamber of Commerce Cafe.

Conservatives to Meet

The Saanich Conservative Association will hold its regular monthly meeting in the Conservative rooms, Campbell Building, this evening at 8 o'clock.

Interest rates on savings accounts in Japan have been reduced from seven and eight per cent to less than six per cent.

Nelson roofs are beautifying. Nelson roofs are permanent. Nelson roofs are economizing. Phone: E. E. Heath, 874 or 4160.

WOOD

Best Fir Millwood
$4.25 per Cord Load, C.O.D., $4.00
Kindling
$6.00 per Cord Load, C.O.D., $5.75
LEMON, GONNASON COMPANY, LTD.
Phone 77 2824 Government St.

Victoria Baggage Company

H.M. Mail Contractors

OUR SPECIALTY

Furniture Moved, Crated and Shipped

Pool Cars for Prairies and All Points East

We Can Save You Time and Money. Largest Vans in the City.

Phones 2505 and 2506
510 Fort Street

Many Attend Armistice Sunday Commemoration

Veterans' Parade to Royal Victoria Theatre Is Largest Event Since Armistice—Stirring Address by Rev. William Carroll

The veterans' parade to mark Armistice was the greatest event of the kind since suspension of hostilities. Organized by the Armistice Period Committee, the arrangements on Sunday afternoon passed off without any hitch or delay occurring to halt the march to the Royal Victoria Theatre.

The military detachment was headed by Major Craig and Captain Underwood, following immediately behind the naval section from H.M.C.S. Patrician, led by Lieutenant J. R. Roy.

Colonel C. L. Flick, C.M.G., marshaled the parade, assisted by Sergeant-Major Hatcher.

On arrival at the theatre the officers of the women's veterans auxiliaries were accommodated on the platform, with representatives of the Victoria Women's Institutes, behind them being ranged the standard bearers of the various chapters of the Imperial Order of Daughters of Empire. Poppies centred the decorative scheme.

In addition to the clergy, in the front row were Colonel C. L. Flick, Mr. Beaumont Boggs, chairman, and Mr. C. K. Morison, secretary of the Armistice Period Committee.

Rev. A. deB. Owen gave the invocation, and the Scripture reading from the seventh chapter of Revelations was read by Rev. Dr. W. G. Wilson.

Prayer was offered by Rev. Dr. John Campbell, the chair being occupied by Very Rev. C. S. Quainton, Dean of Columbia.

Two hymns were rendered, "O God, Our Help in Ages Past" and "The Silent Tribute." Bands engaged were the Sixteenth Canadian Scottish and the City Temple.

THE ADDRESS

Paying tribute to the dead, Rev. William Carroll, in his address, pointed out that they had committed to the living a task to "weld together this great commonwealth of nations."

There were many who declared they were doing their best to forget the war, and to judge from certain appearances, it seemed that they were only too successful. Such men and women would always find it possible to submerge memory of anything in the passing motives and interests of the immediate present.

"But those who think wisely will recall not only the years of the war, but also of the years that have elapsed since the Armistice and ask themselves the question: 'What progress has been made in carrying out the solemn trust which was committed to us?' 'Are we still pursuing selfish material ends?' 'Are we still forgetting that men all the world over are brothers and sisters in the world family of God?'"

Pointing out that the call to repentance was more insistent than ever with the experience of the war, Mr. Carroll proceeded: "Real peace in the world will come, and come only when men unite to yield their lives, personally, socially, nationally and internationally to the power of Jesus Christ."

"We seem to have emerged from the awful experience of war with faith in some new social reorganization. What is the use of trying to change the order in which men and women are placed when circumstances are still remaining unchanged? You must first change their spirit, you must bring into play spiritual forces, strong enough to recreate the spiritual life."

PRICE OF EMPIRE

A great price was paid by those who fell in the Great War, whose memory they honored, and also a great price paid in the wounded, who were broken in body today, that the British Empire and the world might be whole. Those sacrifices should be an incentive to civilization to show more love, sympathy and fellowship, and fulfill in each life the true spirit of sacrifice, that spirit of brotherhood and love which alone would restore peace throughout the world, and "make us as we should be, brothers and sisters in one great family of God."

His Honor Lieutenant-Governor Bruce and Miss Helen Mackenzie attended.

More than 200 veterans were in the parade, which included naval and military detachments, Cadets, Girl Guides, Boy Scouts, additional to the bands already named being the Salvation Army Band.

Baby's Colds

"Nipped in the bud" without "dosing" by rubbing over throat and chest

VICKS VAPORUB

FOR COLDS OF ALL THE FAMILY

FROLIC WILL BE HELD TOMORROW

Automotive Trades to Stage Event in Aid of Charity at Crystal Garden

The Automotive Trades' first annual charity frolic will be held at the Crystal Garden tomorrow night.

In addition to dancing, which will be carried on at both ends of the Crystal Garden, there will be a water circus, dare-devil dives, parachute jumps, speed swimming, and fancy diving will be presented. Patrons are promised one of the best comedy programmes of the kind ever presented in the city.

The circus will start promptly at 8 p.m., the performance lasting for one hour. Immediately following dancing will commence with two first class orchestras introducing the latest hits.

Dancing will be from 9 p.m. to 1 a.m., while the downstairs attraction, will have a four-hour run also. The net proceeds of this event, which is solidly backed by the automobile owners of the city, will go to aid the crippled children at the Mill Bay Solarium.

There are 150 acres of forest to every one hundred inhabitants in the kingdom of the Sebs, Croats and Slovenes, according to a recent estimate.

PRESBYTERIAN SCHOOLS BUSY

SPLENDID PROGRESS MADE IN WORK DURING PAST YEAR

General Secretary, Visiting Victoria, Tells of Excellent Results Achieved in Dominion

Dr. W. M. Kannawin, general secretary of the Board of Sabbath Schools and Young People's Societies of the Presbyterian Church in Canada, with headquarters in Toronto, was a visitor in Victoria yesterday.

Dr. Kannawin reached the farthest West on a tour of the Dominion started about a year ago in the interests of the workers of that organization, and yesterday addressed a meeting of the workers of the Presbytery of Victoria in the schoolroom of St. Andrew's Church. He was much gratified at the large attendance, in spite of the fact that the meeting was held on a holiday, and workers attended from all points from here to Nanaimo. Mr. G. E. Davidson took the chair.

In the course of an inspirational address, Dr. Kannawin gave some interesting figures illustrating the progress of the Sabbath Schools' work throughout Canada. According to the last report, issued in 1926, there was, he told his hearers, an enrolment of 116,843 throughout the Dominion, this being an increase of 11,088 over the previous year; there are 11,055 teachers and officers, an increase of 1,069 during the year. There was a total amount raised for all purposes by offerings of $163,917, of which $32,732 was given to missions. This showed an increase of $8,000 over the previous year.

During 1926, 4,125 scholars united with the Presbyterian Church by profession of faith, this constituting a new record for the Presbyterian Church in Canada for the number of schools at work.

Dr. Kannawin has now visited points throughout the Dominion from the Atlantic to the Pacific, and stated that he found the Presbyterian Church in all departments of its work recovering very rapidly from the recent disruption.

Following the general secretary's address, a round table conference was held, and many questions discussed. Special emphasis was laid on the memorizing of Scripture and the catechism, this being, it was urged, the best foundation for Christian character. During the past year 3,560 awards have been given for this memorizing work.

Unofficial Speed Record Claim of 322 Miles to Hour

MITCHELL FIELD, N.Y., Nov. 7.—An unofficial world's speed record for land planes was claimed today for Lieut. Alford J. Williams, U.S.N., when he announced he had attained a speed of 322.6 miles an hour during the first test yesterday of his ship since its recent conversion from a seaplane.

The present official world's record of 278 miles an hour for land planes was established in France in 1925 by Warrant Officer Bonnett, of the French army. Yesterday it was announced in Italy that Major Marco de Bernardini, Italian flying ace, had attained an official speed of 315.42 miles an hour in a hydro-airplane.

Achilles Due

Outbound for the Orient, the Blue Funnel liner Achilles will arrive here this afternoon. The hour of the vessel's arrival could not be ascertained at a late hour last evening.

Bogota, Columbia, has a real estate boom.

Motorists Wise

SIMONIZ

OPEN ALL DAY WEDNESDAY

Many Charming Evening Gowns and Dance Frocks

For the Poppy Ball, Thursday, November 10, at the Empress Hotel

The formal season opens and new evening wearing apparel is much in demand. You will find our assortment of EXCLUSIVE Evening Frocks all that could be desired in styles, trimmings, colors, etc. The prices, too, are most inviting this season, and you will be sure to find just the evening frock you are looking for in this, our special showing. Make your selection early for the Poppy Ball on Thursday next.

We Are Continuing Today Our November Sale of Women's Model Fur-Trimmed Coats at Decided Reductions

Superb French Flowers That Will Give a Smart Touch to Your Evening Gown

Featuring today a truly magnificent showing of Imported French Flowers in large, medium and small sizes, in a wonderful selection of all the most desirable colors. VERY SPECIALLY PRICED from ..... **50¢** to **$3.50**

Angus Campbell & Co., Ltd.

1008-10 GOVERNMENT STREET

CYCLIST HURT IN COLLISION

Cameron Macdonald Is in Royal Jubilee Hospital Recovering From Concussion of the Brain

Cameron Macdonald, a young motorcyclist, is in the Royal Jubilee Hospital recovering from concussion of the brain and cuts about the head, as the result of a collision with a car driven by Mr. J. W. Kirby, of 728 Roderick Street, on Sunday evening.

The cyclist was driving south on Douglas Street, when Mr. Kirby, driving north on the same road, turned to take the Burnside Road corner. The machines came together at the intersection.

The patrol wagon was rushed to the scene of the mishap, and first aid was rendered by Constable Duncan McPherson and Patrolman S. Wilkinson to the unconscious Macdonald.

Dr. E. C. Hart was summoned to attend the injured man.

Little damage was caused to the automobile, although the motorcycle was badly wrecked.

Important Meeting

There will be an important meeting of Ward Two Conservative Association executive this evening in the rooms of the party, Campbell Building. The meeting is called for 8 o'clock.

There will be elected at that time a member to serve on the Central executive, and at the same time other important business will come up for consideration. It is requested that the full executive will be in attendance on this occasion.

British coal prices are mounting.

For a Delightful Treat! Get

WRIGLEY'S NIPS

A sugar coated gum that gives you double value! Peppermint flavored candy in the sugar coating and Peppermint flavored gum inside.

Delicious after smoking—it sweetens the breath, soothes tongue and throat and makes the next smoke taste better.

After Every Meal

The Daily Colonist

Established 1858

The Colonist Printing and Publishing Company, Limited Liability.

J. L. Tait, Business Manager.

Subscription Rates by Carrier and by Mail in Districts Contiguous to Victoria, Served by Colonist City Carriers:

Yearly	$12.00
Monthly	1.00

Subscribers in ordering change of address should be particular to give both old and new address.

Subscription Rates by Mail:
To Canada, Great Britain, the United States and Mexico, except districts as above:

Yearly	$6.00
Half-Yearly	3.00
Quarterly	1.50

All subscription rates payable in advance. Mail subscribers are requested to make all remittances direct to The Daily Colonist.

Tuesday, November 8, 1927

THE WORLD'S WARSHIPS

The Admiralty "Return of Fleets" for the current year which has recently been published is an exceedingly interesting document. Not only have the lists of British and foreign warships been brought right up-to-date, but the tabular contents are now arranged in more compact form, and the strength of each navy in ships, completed and building, as distinct from those which are merely projected, may be measured at a glance. The Return shows how drastically the capital ship tonnage of the leading fleets has been reduced since the Washington Conference. On the outbreak of the War Great Britain alone had forty-two dreadnoughts ready or under construction. Today the collective dreadnoughts of the seven principal navies barely exceed sixty. Only eight battle-cruisers are now in existence, and no ships of this type are building. So far as dreadnought construction is concerned the "naval holiday" is an accomplished fact.

Taking cruisers first, the British Empire is found to have fourteen building, with nine more projected for the fiscal year ending 1919. If that programme is carried out Great Britain will have twenty-three cruisers of the so-called "Treaty" class. The number of similar vessels now being built in the United States, Japan, France and Italy is eighteen, while twelve others are projected, excluding the twelve American ships which the Butler Bill seeks to authorize. In capital ships Britain has a numerical margin of two over the United States, though this is rather discounted by the superior tonnage and later design of many of the American units. Britain has also a definite superiority in aircraft carriers. In destroyers and submarines she is far below a one-Power standard, and in spite of the current building programme her relative strength in both types of craft continues to decline.

A very formidable mass of submarine tonnage is now afloat or on the stocks. The six leading Powers have already laid down 385 submarines, while fifty-nine additional boats are contemplated. There is no trace here of that limitation of submarine strength which is a real difficulty in the naval disarmament problem. Moreover the submarine itself exhibits a progressive increase in size, range and offensive power. A great deal has already been written about the two great battleships, the Nelson and the Rodney. It may be recalled, however, that these are the first battleships to have geared turbines, designed for an output of 45,000 s.h.p. and twenty-three knots. This is a very respectable speed for ships carrying such a ponderous weight of armor and guns. No other warships afloat will be able to develop such a tremendous volume of fire.

The German Navy occupies a by no means insignificant place in the tables. Apart from its older ships, it possesses a brand-new cruiser, the Emden, and has three other ships of this class building, while a fifth is projected. Twelve powerful destroyers are now on the ways. The navy of the Soviet Union also makes an impressive showing—on paper—with its long list of battleships and smaller fry, but judging from the foot notes appended to this section, the actual fighting value of the "Red" fleet is decidedly problematical.

ST. LAWRENCE WATERWAY

Perhaps as a curtain-raiser to Mr. Mackenzie King's forthcoming visit to Washington, newspapers and politicians in Canada who are not averse to handing over to the United States even a greater share of the Dominion's natural resources than that country now enjoys are beginning to show the advantages of joint American and Canadian control of the St. Lawrence waterway. Mr. King is understood to be favorable to sharing such control with the United States in order that American traffic may benefit from improvements that have been proposed. Mr. Phillips, the American Minister to Canada, recently trespassed on the ground of strictly domestic discussion in alluding to the internationalization of the St. Lawrence. His utterances, doubtless approved by Mr. King, since no objection was taken, are a part of the propaganda which is being carried out in favor of the American viewpoint.

The Conservative Convention recently held at Winnipeg carried a resolution to the effect that the St. Lawrence waterway project should be an all-Canadian undertaking whenever action is taken. United States interests, backed by certain newspapers in this country, want the project to be undertaken jointly by the United States and Canada, with subsequent joint control of the traffic, and presumably also of the power development. Since the St. Lawrence is distinctively a Canadian waterway, it was an error of judgment for the United States Minister in this country to attempt to influence public opinion regarding its future. Despite the right of Canada to control her own waterways, there is a Great Lakes-St. Lawrence Tidewater Association with headquarters at Washington, D.C., which is carrying on a ceaseless propaganda to have the United States share in the control of St. Lawrence developments. This propaganda is receiving the tacit blessing of certain newspapers on this side of the line. Mr. Mackenzie King is going to Washington to discuss the subject. The American Minister to Canada has alluded to the matter in public. The trend of this propaganda goes to show that Canadians should be on guard where their rights are being assailed. The St. Lawrence waterway should be kept an all-Canadian route for all time.

INCOME FROM THRIFT

An argument advanced by Mr. Lees Smith in moving the resolution for a surtax on all incomes from investments of over £500 at the Labor Party Conference in Britain described such sources of income, together with any increment through enhanced value of investments, as "illegitimate and scandalous." This, of course, is the language of distortion. The Labor Party is as keen as any other political organization for state education, perhaps keener for increasing the scope of utilizing the intelligence of the masses. The proposed surtax legislation seems at odds with the Labor Party's educational policy. Lord Denbigh asks why is it illegitimate for a man to make use of his education and natural abilities, and, by hard work, assiduity and very often much self denial, improve the position at which he started? He believes there is not much use in "educational ladders" if those who profit by them to gain larger incomes than they require for actual needs have their savings regarded as illegitimate. He asks if it is the policy of the Labor Pary to discourage thrift and "to encourage, either the prodigality they are so fond of denouncing or else that evasion of taxes which is only another form of dishonesty?"

In Britain, as elsewhere, there are numerous instances of cosiderable estates left by men who began life on the lowest rung of the ladder and who, by their own brains, possibly their education and most certainly their industry, took important places in developing industrial life. The Labor Party would have the investments of such regarded as "illegitimate and scandalous." This is an insult to many within the ranks of the Labor Party itself, including ex-cabinet ministers of the late Labor Government in Britain. If the Labor Party has its wey and eventually succeeds in implementing its latest proposal, it will be putting a tax—a surtax—on business intelligence, careful economies and shrewd observation of investment. In other words, the new proposal is directed against thrift. Lord Denbigh says its weak point is that it is so contrary to those instincts of human nature which should impel everybody to try to improve his or her position in life. Without ambition, he says, there is no enterprise, and the lack of this is fatal to industry.

Mr. U. J. Herrmann, whose name presumably denotes his racial origin, has been appointed by Chicago's Mayor as censor of all volumes in the public library system of Chicago. He is to wipe out "insidious British propaganda." Mr. Hermann has been by turns newsboy, sports promoter, billposter and stage hand. He is now a theatre proprietor. In his new task he says he will not need the assistance of any skilled judges of history and literature. He will be a law unto himself.

In Chicago a Safety Congress recently declared that "violent deaths of children in the streets were now so prevalent that a child between five and fourteen years of age was more likely to die in an accident than because of disease." This condition seems to call for some reforms to which the indefatigable Mayor of that city might turn his attention.

The Weather

Meteorological Office, Victoria, B.C., at 8 p.m., November 7, 1927.

TEMPERATURES

	Rain	Min.	Max.
Victoria	.08	41	47
Vancouver	.46	40	44
Kamloops	--	32	36
Barkerville	--	10	26
Estevan Point	.32	38	46
Prince Rupert	--	28	40
Dawson	--	14b	2b
Seattle	.26	40	46
Portland	--	38	54
San Francisco	.30	58	62
Spokane	--	32	46
Penticton	.02	30	46
Vernon	.08	39	37
Nelson	.23	32	36
Cranbrook	--	17	34
Calgary	.30	16	20
Edmonton	.01	8	20
Swift Current	1.02	18	24
Prince Albert	.02	14	22
Qu'Appelle	2.00	14	18
Winnipeg	--	12	28

FORECASTS

Victoria and Vicinity—Moderate to fresh south and west winds; generally fair and colder at night.

Vancouver and Vicinity—Light to moderate winds; generally fair and colder at night.

SUNDAY

Maximum	50
Minimum	43
Average	46
Minimum on the grass	40

Bright sunshine, 8 hours, 12 minutes.
Rain, .03 inch.
General state of the weather, fair.

MONDAY

Maximum	47
Minimum	41
Average	44
Minimum on the grass	36

Bright sunshine, 3 hours, 6 minutes.
Rain, .08 inch.
General state of the weather, cloudy.

5 P.M. WEATHER REPORTS

Victoria—Barometer, 29.86; wind, S., 4 miles; fair.

Vancouver—Barometer, 29.82; wind, S., 6 miles; clear.

Kamloops—Barometer, 29.84; calm; cloudy.

Barkerville—Barometer, 29.84; calm; fair.

Prince Rupert—Barometer, 29.86; wind, E., 4 miles; clear.

Estevan Point—Barometer, 29.78; wind, S.E., 6 miles; raining.

Tatoosh—Barometer, 29.82; wind, S., 10 miles; clear.

Portland—Barometer, 29.88; wind, S., 6 miles; raining.

Seattle—Barometer, 29.88; wind, S.E., 14 miles; cloudy.

San Francisco—Barometer, 29.98; wind, S.W., 4 miles; raining.

Words of Wisdom

Every habit and faculty is preserved and increased by correspondent actions—as the habit of walking, by walking; of running, by running.—Epictetus.

Two things there are indicative of a weak mind—to be silent when it is proper to speak and to speak when it is proper to be silent.—C. C. Colton.

Knowledge, in truth, is the great sun in the firmament. Life and power are scattered with its beams.—Dantel Webster.

In giving, a man receives more than he gives, and the more is in proportion to the worth of the thing given.—George MacDonald.

Things true and evident must of necessity be recognized by those who would contradict them.—Epictetus.

SOME SUPERSTITIONS

Superstitution is based in so many cases on fear of the jealousy of the gods that it is not hard to understand (says The Manchester Guardian). The man who does not like to be wished "Good-luck" at cards or out shooting has the sense of a watchful fate just waiting to destroy him. If he says nothing about it he may escape this fate. But there are other superstitutions which are harder to account for and which suggest that they have been made up at a moment's notice to relieve an otherwise dull time. In France the shop girls have a list of superstitions which sound extremely modern. An ink-pot upset means catastrophe. If a pen drops and sticks into the floor misfortune is also indicated. On the promenade a veritable game of "beaver" is played. Every midinette would like to meet in one day a priest, a white horse, a soldier, a cyclist—this last must have been a fairly modern invention—and a hump-back. This means the height of good luck. On the other hand, to travel with a priest bodes ill-luck, and people are sometimes seen getting out of a Metro. carriage in which a priest has taken a seat. All beavers do not know the game of beaver, so it is to be hoped that all priests do not know their reputation for ill-luck. Superstitions concerning the weather have been particularly rife this Summer, where so much reason has been given for guessing. French Jews believe that there is always some sunshine on Wednesday because that is the day on which the sun was created. Among Christians the day is Saturday, because the Virgin has to dry the Child's little shirt for Sunday. These are only a few of hundreds of superstitions by means of which the human being tries to dodge whatever may be in store for him.

Note and Comment

By R. B. D.

Until a few weeks ago no person in London, and very few persons in Great Britain, would have doubted the word of a London policeman. The London police force was considered a model organization after its kind. There was nothing quite like it in any other part of the world. It was so gentle in its relations with the public, so masterful in its handling of street traffic and so profound in its knowledge of the ways of criminals, and withal so good-looking, that it won the hearts of visiting American women and American newspaper correspondents wished there were something like it in the big cities of the United States.

* * *

Something has happened, however, which demonstrates that the word of a London poltceman cannot always be depended upon and that the judgment of a London policeman is not infallible. That was a sensational discovery, and the manner in which the discovery was made has been published in all the newspapers and commented upon in sorrowful sentences by the editors of most of the newspapers. A woman was arrested by a London policeman on a charge of being a professional wanton. If that case had proceeded in the courts in accordance with ordinary procedure and practice the word of the policeman who made the arrest and laid the charge would have been accepted by the courts and the woman would have been committed to jail.

* * *

But some sceptical person doubted the veracity and disputed the infallibility of the judgment of the policeman, and insisted that the facts of the case should be thoroughly sifted and established in the interests of justice before sentence was pronounced. The result was that the woman charged was found to be perpectly respectable—a lady in the conventional sense of the term as well as in the common sense of the term. If the usual procedure of accepting without question the word of a policeman had been followed, there would have been a gross and lamentable miscarriage of justice.

* * *

If the model police force of the world errs occasionally, is it not possible that the Victoria police force, although an admirable and highly intelligent organization, sometimes makes errors of judgment and is inclined to be somewhat arbitrary, even slightly dogmatic, in its treatment of cases. For example, on a certain evening of last week, when the atmosphere was muggy and the pavements on the streets were moist and slithery, a street car turned the corner at the junction of Cook and Fort Streets. Sometimes there is a slight congestion of traffic at that particular corner. On this occasion there was a slight congestion of traffic. Tramcars were going their several appointed ways and motor cars were going all ways. One motor car, making considerable din with its horn, was weaving its way down Fort Street through the traffic.

* * *

The passengers in the street car were interested in the movements of that hurrying motor car for several reasons. One reason was that the passengers in the street car could not understand why that motor car should be in such haste to get somewhere. Another reason was that a policeman on a motor cycle was following closely behind the motor car. Still another reason was that the passengers on the street car thought the policeman on the motor cycle was following the motor car "trying to get its number" in order that he might make a charge against somebody of driving to the public danger.

* * *

Subsequent events proved that street car passengers, like London policemen, are not infallible in their judgment and conclusions. The street car turned the corner and made its way at the usual pace down Fort Street. The motor car proceeded down the street as fast as the traffic would permit, tooting its horn for the right of way, and the policeman on the motor cycle continued to follow it. The procession proceeded on its noisy way for a couple of blocks. The motor car with a rush attempted to pass the street car. Suddenly there was a sound of grinding brakes, the street car slowed down, and the motor car stopped with a jerk; a car parked on the side of the narrow street obstructed its passage.

* * *

The street car stopped and the motor cycle policeman spoke to the motor man. The fact was palpable that somebody had been driving to the public danger. The passengers on the street car were all prepared to testify that it was the man in the motor car. The policeman said it was the driver of the street car, and warned him to be more careful in the future, for the man who was driving the motor car "was one of our fellows." The point of interest in this case, and which it might be well to have defined, is whether "one of our fellows," even when engaged in constabulary duties, is justified in driving at an excessive rate of speed in a motor car which cannot be distinguished from the motor car of a common or ordinary person. The Chief Justice of British Columbia has decided that a pedestrian is a more mobile institution than a motor car and therefore should "step lively" and keep out of the motor car's way. The motor car is certainly a more mobile institution than a street car, which is confined to a straight and narrow way. If that motor car driven by "one of our fellows" had been crushed by the street car, the responsibility would not have been on the driver of the street car. Some of the passengers on the street car thought the rebuke of the street car driver by the policeman was an impertinence.

Tribute to a Victoria Boy

(Contributed)

In the passing of Hector Munro the city of Victoria has lost one of its most promising young musicians, a young man of fine character who it was a pleasure to meet and know.

Many friends who have known him better as the solo trombone player in Mr. Charles Raines' City Temple Band will indeed miss Hector and the pleasure so often enjoyed in the past of listening to his unusually fine playing in that organization.

To his mother and family are extended the most sincere sympathy in their bereavement. May they take comfort in the knowledge that there will be many who will miss him as the days pass.

Hector was a native son of Victoria and was only nineteen years of age on the fourteenth of July last. His youthful energy compelled him to find useful employment at every opportunity and at the time of his sudden call by the Great Master he was undertaking a task outside of his duties, in as much as work of a physical nature was not expected of him at the Government home for mental cases on Wilkinson Road, where he was engaged.

The early report of his engagement to be married was without foundation, as it transpires that he was just a youth with the usual boy and girl friendships that aprung from early childhood.

It cannot be said that the violence of his sad accident was so great as at first reported. His death was caused by a small stone striking against the temple near the eye, no bones at all being broken.

JAMES BAY CHURCH MARKS THANKSGIVING ARMISTICE FESTIVAL

Services especially arranged to express the national Thanksgiving memorial celebrations were held in the Jamea Bay United Church on Sunday. The Armistice celebration is being continued on Wednesday evening, when the Ladies' Aid have under charge a special supper and concert. A special feature of this latter event will be a lecture by Rev. J. P. Westman entitled, "Ireland and the Irish, in Story, Song and Picture."

For the services and the concert the church has been most effectively decorated in keeping with the event. The basis of the decorations, which were in place on Sunday, consisted of poppies in profusion set in evergreens, arranged around a central feature of a white cross bearing a wreath of Vetcraft poppies.

On Sunday special music was rendered at both services. The Junior choir was present in the morning, while the sentor choir had charge of the evening singing. Miss Laura White rendered a delightful setting of "Teach Me to Pray."

The evening sermon consisted of an appeal for moral disarmament to make possible in fact the achievement of the ideals that drove many opponents of war into the conflict. The attendance at the services was very gratifying, and the management of the Ladies' Aid has prepared for a large number at the Wednesday supper and concert.

The Rhyming Optimist

By Aline Michaelis

PERSPECTIVE

If you can see the world aright,
its charity, its mirth, you'll find it
far more glad, more bright, than is
your thought of earth. If you can
glimpse the boundless good stored
up in countless hearts, your trials,
long misunderstood, will lose their
stings, their smarts. If you can
only learn to know how brave your
brothers are, you will not fear all
winds that blow or fret that joy
seems far. Oh, turn your vision up
and out, away from self always!
Look on the world that lies about
with eager, seeking gaze. And in
the end you cannot fail to catch the
message there: how hope's bright
banners must prevail, how life
grows still more fair; if you can see
your loss or gain as not too great,
too small, be glad, for so you can
attain some measure for earth's all.

During the first six months of this year, 2,125 new settlers arrived in Southern Rhodesia.

FIFTY YEARS AGO TODAY

(From The Daily British Colonist of November 8, 1877)

For New Westminster—The steamer Enterprise left at 5 a.m. yesterday for New Westminster with the mails, express and the following passengers: Mrs. J. H. Innes, Mrs. M. Thain, Mrs. McN. Jones, Mrs. Black, Dr. Matthews, Rev. Mr. Murray, and Messrs. J. H. Innes, Bennett, J. H. Turner, I. Oppenheimer, N. Shakespeare, M. Thain, M. Goland, A. Coutlee, J. Mimton, L. Guichon, and several others. The Gypsies also went up to the Mainland by yesterday's boat.

Arrived Here—The steamer Cariboo Fly arrived at 3.30 p.m. yesterday from the East Coast with the following passengers: Mrs. Shubert, Miss J. Merty, Miss M. A. Herd, Miss C. Hawkyard, L. Watt, Messrs R. D. Chandler, R. Wingate, S. Hamilton, J. Denny, A. B. Gray, J. Dick, W. Rist, J. Griffith, J. G. Pimburry, J. C. Brown, J. Wallace, G. G. B. Odin, and a few others.

The Wreck—The steamer Maude yesterday visited the wreck of the Swordfish and found all still above water. Mr. Harmon was on board and reported that the sea broke over her during the night. Harmon says he will not be sorry to get on dry land once more. The Maude brought nothing away from the wreck.

Letters to the Editor

No letter to the Editor will be inserted except over the proper signature and address of the writer. This rule admits of no exceptions.

LIBERAL PROPAGANDA

Sir,—I have been somewhat astounded by three letters of recent date in The Times, two signed by "Conservative" and one by "Another Conservative." I have also read with pleasure our gallant friend Colonel Cy Peck's reply to the first. Needless to say he signed his name to his letter, a contrast to the skulking individuals who lack the courage to sign their names to the tissue of misstatements they try to permeate through their letters to bolster up the dying cause of Liberalism on Vancouver Island.

I would not have written this letter except that it is to absolutely deny the statement in the issue of Saturday, November 5, that "Hon. Dr. Tolmie stated definitely at the meeting of Saanich Conservatives held in the Campbell Building on Saturday, October 29, that he believed that these Twigg charges were without foundation," etc. Our worthy leader made no such statement or anything like it that could have been twisted or contorted into such a meaning. As it was a social evening he made a very short speech, the principal part of which was an appreciation of the loyalty of all the Conservatives in the City of Victoria to himself since he first entered into politics.

Where are these letters concocted? Are they written by Liberals in the editorial rooms of The Times, who put their tongues in their cheeks as they dash off the misleading nom-de-plume? or are they real Conservatives so misguided as to believe the clap-trap indulged in by the local Liberal organ and write these letters in a spirit of misguided party zeal?

In any case, letters of this nature will prove a boomerang and will rebound by disgusting many of those who had previously given some credence to the disgraceful campaign of propaganda that has been directed from The Times office against the four city members. I would like here to repeat what I have said frequently on the platform, that these four city members have carried on under great difficulties with marked success in the House, despite the fact they were in opposition.

Since the campaign funds and liquor scandals were mentioned in these letters, I might retaliate that Mr. Twigg, when he made these charges, knew he was taking his political life in his hands and the least that any real Conservative can do is to respect his pluck. With the dice loaded against him, his forceful brilliance in the House and his legal ability in the several inquiries did more to secure the Conservative party converts from Liberalism than possibly any other episode, outside of the Kamloops Convention, since the fatal election of 1916.

The four city members have done their work steadily and conscientiously to the satisfaction of the party chiefs in the face of heavy handicaps. Yet, according to "Another Conservative," they are to be sacrificed for what?—a mess of potage.

Let us go back to June, 1924, when the Liberals held three seats in Victoria, Saanich, The Islands and Cowichan. What good fellows the Conservative candidates were then!! They took their chance of standing and they won thanks to the loyal support of the whole Conservative party. I believe that if an election were called tomorrow that any of the above-mentioned candidates who cared to stand again could increase their majorities very largely despite The Times' propagandists who, to borrow the words of 'Another Conservative,' may fool the people part of the time, but not all the time.

TOM COVENTRY.

549 Falkland Road, Victoria, B.C., November 7, 1927.

SOULS AND BODIES

Sir,—I consider it a happy sign that so much interest is shown in Bishop Barnes' evolution question. Does this not show evolution by itself? Compare minds, which usually do not rise above the 12-14 age standard, and only think of ball games in some form or another, with those that feel genuinely interested in that great enigma, our origin! Is there not a difference of growth between these two types? Or, if that difference is not great enough, compare the mind of a Papuan cannibal with that of a leader of mankind! Yet both are men and if the Creative Cause had produced equality or perfection at once from the beginning, then why not at least all men of equally high a type? Thus the question immediately arises: What justice is there in a Divine Being who creates a saint ripe for heaven and a savage ripe for hell? Also individual effort becomes non-valuable if creation is not the beginning of an evolution, but a perfection from a sudden start which could never be improved upon and only could be spoilt.

In this controversy the main point, I always feel, which is forgotten, is the distinction between the body, which is only the instrument, and the soul, which is only the player on that instrument. Gradually that instrument becomes more and more refined, gradually the player gains greater ability to bring forth mental harmony on that more refined instrument.

The truth is thus, as usual, the middle path between the literalists (calling themselves wrongly fundamentalists, where they are superficialists), and the Darwinists, who are blindly staring on matter only.

Indeed we are souls and have bodies. In the course of millenia we have, as souls, learned to produce or occupy human bodies. That principle in us, which is our oversoul, our Purusha, that usually non-incarnated, non-obliterated, divine spark is the bearer of all eternal memories, and thus also of the plan of the building of our bodies. But before it was individually able to retain that sublime plan of a human body, it had for millions of years struggled upwards through the mineral, plant and animal vehicles, and in that great school of life slowly learned all the graduations from the unicellular nucleus to the mighty complexity of a human frame.

A plan must go before a building, and a planner before a plan. Ad ergo, the planner before the plan of a destructible body is independent of that body and its death, thus eternal. It were just as absurd to accept that creation would come into being without an intelligent cause as it were absurd to assume, f.i., that automobiles would come into existence out of some iron ore with some heat and pressure to boot, but no direction of intelligence behind those forces.

Individually, as well as generally, the truth seems to me to be in that saying "From a part of myself I created this universe and yet remain myself!" (Cf., Bagavad Gita (the Lord's Song) Shri Krishna, the Indian Christ conception, addressing Ardjoeno, the Indian Jesus conception).

Individually this means to me that as eternal beings (Verily ye are God's, says the Christ) we descend into matter and with our Divine wisdom not yet muffled in matter, build a body, using for that the seed of a father and the blood and field of action of a mother. We do that, each of us, to the best of our abilities, some not much higher than a monkey, others with such a refined ability, that they do not lose contact with their Divine spirit and produce "a wonder child!"

God's creative cause is not missing in my exposition, nor the gradual improvement to which science rightly points as evolution. But science is mistaken when it says that monkeys are our forbears. Monkeys are beings who have not reached as yet on the ladder of life that stage of ability, which implies the building of a human body. They have monkey souls and monkey bodies; but it is up to human beings to attune their souls to a pitch so that they not only have human bodies but not therein monkey souls!

The Gospels point this out in the story of the man born blind. The answer there is not that he was born blind because his parents or he had sinned (implying the possibility before birth, thus responsible existence before birth) but the answer is "That the power of my Father in Heaven may be demonstrated." Or in plain words the man is born a materialist and thus spiritually blind; but the God in him (the Christ within) works through that dense mentality so continuously, so forcefully, so effectually that at last he cries in despair for light. This is symbolized in his calling to the passing Christ for help.

One of your correspondents mentions Hindus as humbugs. Such a generalization is of course unwarranted. Humbugs there must be among hundreds of millions Hindus as among millions of white men. So there are true believers in both races. But that only Hindus can obtain direct proof of their existence as souls outside of their bodies, I feel obliged to contradict from personal experience. Having been outside this body of mine, I found the truth of what Omar said: "I came like water and like wind I go!" So also I comprehend what St. Paul referred to when he said: "I die every day in Christ." Should not the clergy be able to explain these things? Do they do so? Yet they are paid for it!

H. GENTIS.

"The Brothers," Metchosin, B.C., November 2, 1927.

CAMPBELL RIVER SALMON

Sir,—In Sporting and Dramatic News of October 22 last, on page 234, there is a picture of a man holding up a large salmon. The legend says the fish was "taken from the River Campbell, near Seattle." Ought not Vancouver Island to get some of the credit?

CHARLES ST. BARBE.

407 Belleville Street, Victoria, B.C., November 5, 1927.

Milton Lodge

Milton Lodge, No. 211, Sons of St. George, will hold its regular meeting this evening at 8 o'clock sharp. Nomination of officers for the ensuing six months will take place. All members are requested to attend.

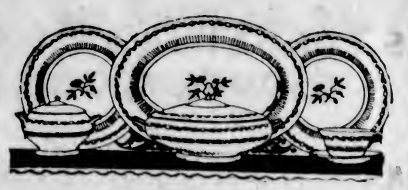

Haven't Thought of Christmas?

Perhaps you haven't, but we, at Weiler's, have been giving the matter serious thought for many months. At Weiler's you will find the fruit of many months of planning. Glittering glass in colors of the newest vogue, formed into every shape for every known occasion. New china from England—pieces of rich, artistic beauty, made by potters whose names are familiar to cultured people the world over. All these are shown at prices that will come as an agreeable surprise.

WEILER'S

Complete House Furnishers

Government Street Established 1862

I-ON-A-CO

All Over Two Nations

AUTHORIZED I-ON-A-CO CLINIC

You Feel No Pain

When taking a treatment with the original Wilshire I-on-a-co Belt and the results will amaze you. We invite you to our office and have three free treatments, without obligation. Then you can have a course of twelve for $5.00. Certainly not expensive!

We cannot do more than ask you to try these free treatments. After that it is up to you.

If unable to come to our office, arrange to have I-on-a-co in your own home.

Note the Number—504 Sayward Building

Office Hours: 9 a.m. to 6 p.m. Week Days Only

Telephone 2362 H. A. Goward, Sales Manager

Wilshires I-ON-A-CO

LIGHTEST

Yet discovered. No need to wear heavy foot appliances. Do you wear

Arch Supports

We make them on cast of your foot, perfect fit, lightest made. Like walking on air. Not expensive. We correct all foot troubles.

Free Examination PHONE 597

B. C. FOOT HOSPITAL

Stobart Building 745 Yates Street

ESTABLISHED 1885
WEAR A VETCRAFT POPPY
Is Your Shoe a Foot Friend?
IF NOT, CONSULT US
Maynard's Shoe Store
649 Yates Street Phone 1232
WHERE MOST PEOPLE TRADE

FIRE SALE
Victoria's Greatest Bargain Thrill
THE OUTLET STORE
1110 GOVERNMENT ST., NEAR VIEW ST. NEXT DOOR TO CAPITAL BANK
Boots
Shoes, Hats
Clothing, Furnishings
Ladies' Goods, Etc. Sacrificed

What is believed to be the remains of a round church of the Knights Templar of Hospitallers has been revealed by the demolition of a seventeenth century chapel at Hereford, England.

Genuineness of bank notes and rare stamps can be determined by comparing them with those known to be authentic, under a new quartz lamp recently produced in Hana, Germany.

PEERLESS
ERASMIC
The Dainty SOAP
protects your skin with its soothing herbs and vegetable oils
106

ROYAL SERIES
You are cordially invited to attend a Special Display of the new
ROYAL SERIES
of
DE FOREST CROSLEY RADIO
at the following Authorized Dealers
Nov. 5th to Nov. 12th
Distributed in British Columbia by
MARSHALL-WELLS B.C. COMPANY, LIMITED
Vancouver B.C.

641 Yates Street **KENT'S KENT'S KENT'S** Phone 3449
FOR RADIOS FOR PHONOGRAPHS FOR PIANOS

719 Fort Street **Davis and King** Phone 711
Prompt and Efficient Radio Service
Get Our Quotations Before Buying

DE FOREST CROSLEY SETS SOLD BY
Hudson's Bay Company
INCORPORATED 2ND MAY 1670

SIDNEY DEALER
W. V. McKILLIGAN
SIDNEY, V.I.

DE FOREST CROSLEY SETS SOLD BY
C. W. RADIO SERVICE CO., LTD.
707 FORT STREET PHONE 3304

SEE THE NEW 1928 DE FOREST CROSLEY MODELS AT
1110 Douglas Street **Fletcher Bros.** 1110 Douglas Street

BY-PRODUCTS TO ADD TO PROFIT

NEW PROCESS ANNOUNCED OF TREATING COAL MINES' OUTPUT

Nanaimo Owners Show Great Interest—Working Model to Be at Island City Soon

NANAIMO, Nov. 7.—At a meeting held here of the local Board of Trade, attended by representatives of all the mines in the surrounding district, there were present by special invitation of the Rotary Club, Mr. Harry Freeman, of the Vancouver Chamber of Mines, and Mr. Baker, associate of General Sutton. The special object of the meeting was to hear of a new process for getting the by-products of coal.

It is announced from Baltimore that a new method of firing steamship boilers with pulverized coal has been perfected in the plant of the Maryland Drydock Company at Curtis Bay and that this new method has shown such advantages, both engineering and economical, that it may revolutionize the future firing of all types of power units.

The new mechanism can be operated at less than a third the cost required by the Diesel engine and at one-half the cost of oil, it is asserted by officials of the United States Shipping Board.

With the exception of Canada, nearly every section of the civilized world is going into coal research and making something out of it. The big industrial plants of United States and Europe are turning out hundreds of coal by-products and marketing them at huge profits. In Germany, France and Switzerland, experiments looking towards the utilization of both powdered coal and coal by-products are being carried out continually.

Mr. J. H. Good, past president of the local Board of Trade, has been urging on the members of the board the importance of investigating the possibilities of the by-products of coal.

So interested were the mine owners at this special meeting that the working model of the plant described is expected here in a few days and it is predicted that Nanaimo will have the first by-product plant of the kind in Canada.

BRITISH BUY BRITISH CARS

LONDON, Nov. 7.—The British automobile industry has launched an intensive campaign to hold its own against an expected new offensive from American automobile manufacturers.

By employing the latest selling methods—secrecy and suspense to arouse new interest in new types—British car makers are leaving no stone unturned in their efforts to dominate the home market for small cars, which to a large extent they have succeeded in recapturing from American companies. Figures show that British makers now supply eighty-six per cent of the home trade, whereas in 1922 they marketed only forty-nine per cent.

"Buy British cars and be proud of it," is the slogan credited with having put the home industry on its feet, but coupled with this is the thirty-three and one-third per cent import duty on foreign cars and one pound sterling annual tax per horsepower.

THEY DID IT

MILWAUKEE, Wis., Nov. 7.—For five minutes last night a man stood at a telephone in a restaurant and five times, to the amusement of onlookers, he got the wrong number.

Some watched his efforts smilingly, while others made remarks intended for humor.

Finally, in a rage, the man hung up the receiver, whirled around and whipped out a pistol.

"I'll give you jokers something to laugh at," he said.

"If any of you move except to put up your hands, I'll drill you. Back up against the wall."

A dozen lined the wall.

"Down on your knees," he said, and the dozen complied.

"Now, how do you like it? Laugh that off."

Keeping them covered he backed out of the place.

Used after the Bath
Dr. Chase's OINTMENT
Relieves Chafing and All Skin Irritations

Victoria's Only Exclusive Piano House
Knabe — Willis — Renowned Ampico Chickering —
Your Children's Future
Help them cultivate a liking for music—it will mean much happiness to them and great satisfaction to you.
We are sure we can make it possible for you to purchase a lovely new piano or player, and if you have an old piano, organ or gramophone we will gladly take it in as part payment.
Willis Pianos
LIMITED
1003 Gov't Street Phone No. 514

Royal Cards Savor of Sea

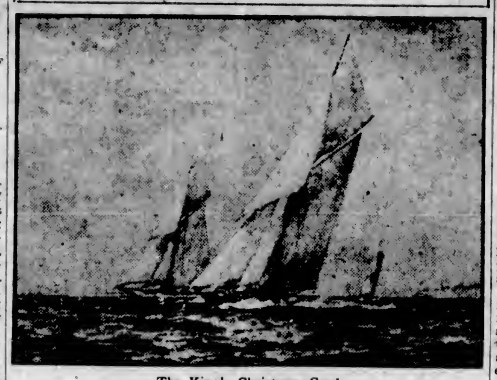

The King's Christmas Card

Christmas Card of the Duke and Duchess of York

IN the choice of subjects to adorn the cards that will commemorate the Christmas season, it would seem appropriate that members of the Royal Family should find scenes from the sea with which the first line of Imperial defence has had such a proud record, and which has always been identified with the development of the wealth of the nation.

His Majesty King George has selected for his card a yachting scene from the brush of Bernard Gribble, under the title of "Britannia Leads." The words of the good old sailing poem of Allan Cunningham appear with it as follows:

"A wet sheet and a flowing sea,
A wind that follows fast,
And fills the white and rustling sail,
And bends the gallant mast."

The card of the Duke and Duchess of York also bears upon the subject of the sea. It is also from a painting by Bernard Gribble, and bears the designation, "Sydney Harbor."

The subject is one that has a historic significance which is set out as follows:

"Lieutenant Cook in command of the Endeavor, a ship of 370 tons, accompanied Sir Joseph Banks and other scientists to Otaheita, in the Pacific Islands, for the purpose of making observations in connection with the transit of Venus. He then sailed to Australia, where, in May, 1770, in passing the majestic bay which is now Sydney Harbor, he gave it the name of Port Jackson."

The subjects from the Royal Christmas cards are reproduced by the courtesy of Messrs. Raphael Tuck & Sons, Limited, from the original cards produced specially for the Royal Family by this firm. The permission to use them has been graciously accorded by the members of the Royal Family.

Captain of Ill-Fated Steamer Mafalda

CAPT. SIMONE GULI

The hero of the ill-fated Principessa Mafalda, Italian steamship, which sank off the coast of Brazil with a loss of hundreds of lives, had a premonition of the disaster. He had said before he sailed that he wished to be relieved of duty.

Send Boys West, Says Premier to Ontario

OTTAWA, Nov. 7.—"Send your boys to the Peace River instead of the United States," was the advice given by Premier J. G. Gardiner, of Saskatchewan, in addressing the Ottawa Women's Canadian Club over the week-end. There were great possibilities in the Peace River District. If Canadians would go west instead of south, the individual and the country would benefit greatly, Premier Gardiner said. He emphasized the urgent need for greater development of the northerly areas of Quebec, Ontario, British Columbia and the Prairie Provinces.

"There is a future before Canada which can well inspire every young man in Canada to go into the pioneer districts and establish his home."

During a severe thunderstorm recently two sailors on the motorboat "Au Revoir," running between Gorey, England, and Carteret, France, were blinded by nightning and fell overboard, one being killed and the other seriously injured.

The world's record for the longest nonstop railway run was recently made by a train which ran 299½ miles from Easton to Carlisle, England, in five hours, forty-three minutes.

Shoulder Splintered

TORONO, Nov. 7.—"Scotty" Cawkell, captain of the Balmy Beach Rugby squad, sustained a splintered shoulder blade in a game here today.

ALLCO MAN TELLS HOW HE WAS RID OF CONSTIPATION AND INDIGESTION

He Is One of the Thousands Enjoying Better Health and Keeping Fit by Using "Husky"

All pleasures of life are more or less dependent on health, and in the case of most of us our daily bread is entirely dependent on our physical well being. Therefore it is our most important duty to see that ailments do not get the best of us and finally "knock us out" and off the payroll. Hundreds in Victoria and vicinity are keeping fit and on the payroll by using "Husky," the wonderful herb preparation distributed by the MacFarlane Drug Co.

One of this number is Mr. J. Wilson, who is connected with the A. S. L. Logging Co., at Allco, B.C. He tells of his own experience with

R. M. HERRON

This man was in general poor health, but he says that he is feeling much better since using Husky, having gained a good appetite and more strength and energy.

Husky as follows: "I was suffering from stomach trouble and one of the worst features of this affliction was the way my food disagreed. I had severe attacks of indigestion and my stomach would fill with gas after meals. I was badly constipated and my general health was getting in bad shape.

"Since I've been using this fine medicine, Husky, I have been feeling better than I have in a long while. Why, this medicine has really relieved me of indigestion and constipation, and no longer do I have gas or other suffering after meals. I can recommend Husky as a relief giver and health builder."

Call at MacFarlane's

If you are not enjoying the best of health, you owe it to yourself to investigate Husky. Call today at the MacFarlane Drug Co., Husky headquarters, and have this medicine and its uses explained. (Advt.)

ISLAND BREEDER SHOWS THE WAY

MR. J. J. DOUGAN FIRST TO ESTABLISH COMMERCIAL POULTRY FARM IN B.C.

Wonderful Success Is Reward for Painstaking and Intelligent Work at Cobble Hill

The distinction of establishing the first commercial poultry farm in British Columbia is claimed by Mr. J. J. Dougan, of Cobble Hill, this year's winner of the Island egg-laying contest, and who won second prize in the Canadian contest held at Ottawa.

It was in 1899 that Mr. Dougan first started operating his poultry farm, at a time when the present sources of information and instruction on the subject were not available, so that he had to gain knowledge by experience.

Much of his success Mr. Dougan attributes to his having made a proper start by securing the best foundation stock available. In 1899, when he commenced operations, he imported his foundation stock direct from the Wycoff Poultry Farm, New York, and since then he has spared no expense in continually improving his stock. The effect of such careful breeding is shown by the results in these recent contests and by others in which he has entered, birds of the "Leader" strain having won many cups and championship medals.

Mr. Dougan is a firm believer in trapnesting and at the present time is trapnesting 1,000 birds. This entails considerable labor, but he is convinced that the result fully justifies the extra work.

Beginners are recommended to start in a small way and gradually expand, Mr. Dougan pointing out that commercial poultry raising is not a "get rich quick" scheme, but a business that requires the breeder's whole energy and attention.

The Dougan family was one of the first to settle in the Cowichan Valley, having resided there almost continuously since their arrival in British Columbia from Sydney, N.S.W., in 1868.

Obituary

BRANDSON — Mrs. Sigridur Brandson died at the family residence, 1124 Woodstock Street, Sunday morning, aged sixty-nine years. She was a native of Iceland and had been a resident of this city for forty years. The late Mrs. Brandson is survived by her hubsand, Einar Brandson, two sons in this city, Byarnie and James, a daughter, Margaret, and a son, Brandur, in California. The remains are reposing at McCall Bros.' Funeral Home, pending funeral arrangements.

MUNRO—The funeral of the late Hector Munro, whose accidental death occurred on Saturday, will take place Wednesday afternoon at 2:30 o'clock, from the Thomson Funeral Home, Dr. Davis officiating. Interment will be made in the Royal Oak Burial Park.

BENSON—The funeral of the late Mr. Charles Benson, whose death occurred at the Jubilee Hospital on Monday, will take place at 10:30 o'clock from the Thomson Funeral Home. The late Mr. Benson was a native of Norway and a resident of Victoria for many years.

BOYCE—Mr. Tulley Boyce died in this city yesterday morning, aged seventy-three years. He was born in Donegal, Ireland, and had been a resident of this province for thirty-nine years. His residence was at Nanaimo. The remains will remain at the B.C. Funeral Company premises pending funeral arrangements.

GRAY—The remains of the late William Jacob Gray, who died Saturday evening, aged sixty-eight years, at his residence, 503 Constance Avenue, are at the Hayward B.C. Funeral Chapel, from whence the funeral will take place on Wednesday afternoon, proceeding to St. Paul's Church, Esquimalt, where service will be conducted by Rev. F. C. Chapman at 1:30 o'clock. Interment will be made in the Naval Cemetery, Esquimalt.

KIRBY—Samuel Kirby, of 2118 Sayward Avenue, died yesterday at the age of eighty-two. He was born in England and had lived in Victoria for twenty-seven years. He is survived by three daughters, Mrs. M. West, of Duncan, B.C.; Mrs. M. Ayres, of Long Beach, Cal., and Mrs. A. Ferguson, of 1247 Balmoral Road, Victoria, and two sons at home. The funeral, which will be private, will be held on Wednesday, at 2 o'clock, from the Sands Chapel. Interment will be in Ross Bay Cemetery.

WEILER—Less than two weeks after the death of her husband, Mrs. Frances Weiler, widow of the late Charles Weiler, passed away yesterday. She had been ill for a long period at the family residence, 757 Transit Road. The remains are resting at the B.C. Funeral Co. Parlors, whence the funeral will take place at 3 o'clock tomorrow, proceeding to St. John's Church, at 3:15, and thence to Royal Oak Burial Park. The service will be conducted by Rev. F. A. P. Chadwick.

COLLISION IN CHICAGO

CHICAGO, Nov. 7.—A dozen persons were injured, one seriously, when two northbound elevated trains crashed during the morning rush hour at East Monroe Street and South Wabash Avenue.

A northbound Englewood train bumped into the rear of a northbound Wilson Avenue train, smashing the front platform of the rear train, derailing some of the cars and splintering the station platform.

U.B.C. ALUMNI

VANCOUVER, Nov. 7.—The University campus was the scene this afternoon of an interesting ceremony, the feature event of the second homecoming celebration of the Alumni Association. At 2.00 o'clock two totem poles, presented by the class of 1927, were raised and dedicated.

Hull City Council in England has just turned down a proposed municipal golf course.

For the Occasion When a Dainty Dress Is All Important

There are many occasions that demand a frock of the smartest effect, and because so many women turn to Scurrah's for dresses of this type we have prepared a special section of these exclusive gowns.

New georgette creations with transparent velvet, georgette with crepe back satin, flat crepe, etc., all in the most effective shades and color combinations.

$29.50 to $55

728-730 Yates St. Scurrah's LIMITED Phone 3933

Comfort in Every Room

A home without a furnace is not the comfortable habitation it should be. It is a comfort that costs so little. An Albion Furnace can be bought and installed for as little as $100

Albion Stove Works, Ltd.
Showrooms and Factory: 2101 Government St. Phone 91

SPORTSMEN
The Copeland Dependable Electric Refrigerator is a year 'round convenience, but you need it now to enjoy the result of your hunt. Easy terms.
FOX & MAINWARING 615 Fort Street
COPELAND SALES AND SERVICE

BULBS
The Canadian Pacific Bulb Gardens
DUNCAN

B.C. FUNERAL COMPANY (HAYWARD'S) LIMITED
734 BROUGHTON ST.
TELEPHONE 2235
ESTD. 1867

We are anticipating a cold Winter. Are YOU prepared for it, too?
A Ton of
Nanaimo-Wellington
In the basement now will solve your fuel problem forever.
Victoria Fuel Co., Ltd.
1203 Broad St. Phone 1377

DRY FRESH WATER MILLWOOD
$6.00 Cord. Four Cords for $19.00
Phone 3033
Dryland Woodyard
Cor. Government St. and Queens Ave.
Our Millwood Has Never Touched Salt Water.

Because cats awaiting treatment at the People's Dispensary for Sick Animals at London "had a disturbing influence on other patients," a waiting room "for cats only" has been opened.

For his services to the borough of Oswestry, Ireland, during the past fifty-nine years, Dr. Robert de la Poer Beresford was recently given the honorary freedom of the city.

HERE'S a symbol that spells "solid comfort" to more than a million Canadian men and boys. They have found not merely a new brand of underwear, but a more satisfactory way of keeping comfortably warm all winter through.

This winter, try Hatchway—you will find it fits better, wears better and is far more comfortable than any underwear you have ever worn. Once you slip into a suit, we'll wager that you and Hatchway will stay close friends for life.

Any good men's store will help you take up this wager.

WOODS UNDERWEAR CO., Ltd.
70 Crawford St., Toronto

WOODS HATCHWAY
HAS NO BUTTONS
No. 6

Kirkham's Bulk Teas

Save you from 10c to 15c per pound over advertised package teas. Package teas have advanced in price, our bulk blends remain the same. A blend for every taste.

Economy, the best low-priced tea, per lb. ..... 55¢
Assam, our biggest value, 65c, 5-lb. lots ..... 60¢
English Breakfast, a popular blend, per lb. ..... 75¢
Sivenmally Pekoe, very flavory, per lb. ..... 75¢
Mansion House, a de luxe tea, a combination of the finest Pekoes, per lb. ..... 90¢

Special Teas for Your Own Blending
Kee Mun China, Oolong, Gunpowder, Spiderleg and Darjeeling

Banquet Coffee, per lb. ..... 65¢
A blend of the finest Mocha and Java, a coffee from which anyone can produce a good cup. Overcooking or long standing never makes it bitter.

H. O. KIRKHAM & CO., LIMITED
Grocery Phones 178-179 — 612 Fort Street — Butcher & Provisions 5521-5520
Delivery Dept. 5522 — Fruits 5523 — Fish Dept. 5521

APPLES FOR ENGLAND—THE BEST
An Ideal Christmas Gift—Leave or Mail Your Order
We Guarantee Delivery for Christmas on All Orders Received Up to November 15
ROBILLARD'S FRUIT STORE, 1105 Douglas Street
Phone 3321

RUBBERS This Morning

CHILDREN'S, 6-10½ ..... 69¢
WOMEN'S, 3-7 ..... 89¢
BOYS, 11, 12, 13 ..... 39¢
MEN'S, 6-11 ..... $1.19

STEWART THE SHOE MAN 1321 DOUGLAS ST.
SELLING McALLISTER'S STOCK

Disabled Men's Message

1—We Give Thanks for Armistice.
2—We Give Thanks for Employment.
3—We Ask for Continued Support.

The Red Cross Workshop
584-6 Johnson St. (Just Below Government) Phone 2169

University of N.B. Wins English Rugby Honors

MONTREAL, Nov. 7.—A brilliant drop kick, which sailed from the toe of Babbitt, halfback, through the opposing goal posts, won today's English Rugby match by a score of 4-3 for the University of New Brunswick in their invasion of Montreal in defence of the MacTier Cup, the emblem of English Rugby supremacy of the Dominion. Canadian Vickers who, through heading the local league, earned the right to challenge the Maritime champions, had secured a three-point lead through an unconverted try by Taylor just before the first half ended. Babbitt's kick came halfway through the second half.

R.C. NAVY TEAM WINS

HALIFAX, Nov. 7.—The Royal Canadian Navy, champions of the Halifax soccer league, defeated the Glace Bay eleven here today 3-2 in the first of a home and home series for the Nova Scotia title.

WINTER COMES TO ALL ALBERTA

Snow General Over Provinces, Varying in Depth From One Inch to Six—Threshing Stops

CALGARY, Nov. 7.—Sweeping out of the northwest in the early hours of Sunday, the "polar king" paid his first state visit of the year to the Calgary district. He arrived just in time to put a nip in the air and whet appetites for Thanksgiving dinners. After a run of fine weather, which has allowed of much valuable progress being made in the fields, threshing has again been interfered with over a wide area. Late reports from points on the Canadian National and Canadian Pacific Railways showed that full advantage had been taken of the fine spell. In the Calgary district about seventy per cent of the crop would be safely garnered; eastern points in Alberta reported from sixty-three to ninety per cent threshed, with seventy-five per cent in the southern districts and about eighty-five per cent in the north.

Among the reports from points on the C.N.R., received late Monday evening, were the following:

Chinook was calm and cold, with half inch of snow. Light snow was falling at Hanna, with conditions cloudy and calm. Alsask, Sask., reported one and one-half inches of snow. From Rocky Mountain House and surrounding districts three inches of snow were reported. Conditions were calm and cold. Snow had fallen all the way east to Kindersley, Sask., and reports from the Edmonton district stated that snow was falling over the district.

At MacLeod six inches of snow fell in the district. Cloudy weather continues, with the thermometer touching ten degrees of frost. Threshing is at a standstill for the present, waiting for the Chinook wind to move the snow. Where the roads are graded the grain is being moved, with elevators all busy.

25th World's Chess Match Ends in Draw

BUENOS AIRES, Nov. 7.—The resumed twenty-fifth game for the world's chess championship between Jose R. Capablanca, of Cuba, and Alexander Alekhine, of Russia, was declared drawn tonight after only one move had been made. The game was adjourned Saturday after forty moves. Alekhine is still leading with four victories against two for the champion. Nineteen games have been drawn. Six victories are needed to win the battle. The twenty-sixth game will be played tomorrow.

Sydney Marathon

HALIFAX, N.S., Nov. 7.—Johnny Miles, Sydney Mines, N.S., won the full distance Marathon race here today from a field of forty-three starters.

Snell Gets Win

OLYMPIA, Wn., Nov. 7.—Doc Snell, Tacoma junior lightweight, took a six-round decision from Bearcat Breeden, of Olympia, in the main event of a boxing card here tonight.

Two of six girls who started in the fifty-two-mile roller skating race between London and Brighton, completed the course.

Criticizes Bishop of Birmingham

MOST REV. C. GORDON LANG

Archbishop of York, who criticized Bishop Barnes, of Birmingham, for what he refers to as "a meagre and strangely narrow conception of the relation of the material and spiritual, not of accord with the new trend even of scientific thought."

McGill Ruggers Win Sir Arthur Currie Trophy

MONTREAL, Nov. 7.—McGill blanked the Montreal Big Four squad in their annual Thanksgiving Day battle here, scoring an 8-0 victory, to become the first holders of the Memorial Trophy presented by Sir Arthur Currie, in memory of the Rugby footballers of the clubs who fell overseas. The victory also gave the McGill squad the city championship. McGill was continually on the offensive. Their superiority in play was greater than the eight points would indicate.

U.S. Horse Will Run In Grand National

BALTIMORE, Md., Nov. 7.—"Billy Barton," accepted as one of the best, if not the best, post and rail horses in this country, will be shipped to England next month to go into training for the Grand National, the world's foremost steeplechase, which will be run on March 30, it was learned today. "Billy Barton" is owned by Howard Bruce, of Baltimore.

High School Tie

MONCTON, N.B., Nov. 7.—Rothesay Academy football team and Aberdeen High School played a six-all tie here today.

Galt 15-Mile Race

GUELPH, Ont., Nov. 7.—For the third consecutive year Cliff Bricker, of Galt, captured the fifteen-mile run, feature of the Thanksgiving athletic programme here today. His time was 1:21:33.

NEW PARACHUTE

LOS ANGELES, Nov. 7.—Vern C. Gorst, president of the Pacific Air Transport Corporation, air mail contractors, made a leap from an airplane at an altitude of only 700 feet here yesterday in a test of a new type of a parachute.

Gorst dropped to the ground in one and a half minutes, said to be a rate of speed considerably slower than that of other styles of parachutes. The parachute being tested also was said to be designed to prevent failure of the parachute to open when the flier left the plane.

Acquitted of Killing General Petlura

SAMUEL SCHWARTZBARD

Acquitted in Paris of the murder of Gen. Simon Petlura, is being kept in custody by his friends lest he be slain by sympathizers of Petlura.

TUBERCULOSIS TEST

PARIS, Nov. 7.—A photographic method of determining the existence of tuberculosis in mankind, even when unsuspected, was announced today by Dr. Arthur Vernes, head of the Prophylactic Institute, whose work has been greatly facilitated by large gifts from Mr. and Mrs. Frank J. Gould.

Vernes asserted that more than 15,000 tests have verified the accuracy of the method, which is based on a photo-metric test of the blood. Tuberculosis is frequently active when the lungs are entirely free of it, he said.

Vancouver Man Killed

SEATTLE, Nov. 7.—Ernie Pizzey, fifty years old, Vancouver, B.C., was killed yesterday when an automobile in which he was riding overturned on the old Everett Highway, one mile north of Bothell. His wife and Mrs. Robert Ball, also of Vancouver, were seriously injured, and were taken to the Virginia Mason Hospital. Robert Ball, fifty-six, and Marjorie Ball, eleven, suffered severe cuts and bruises.

Paris has a freak-colored-rouge fad.

City & District

Dignity Raised—Catholics in Victoria will be interested to learn that the status of the Holy Rosary Pro-Cathedral in Vancouver has been raised to that of a Cathedral, pending the erection of a new cathedral on another site.

Due Here Shortly—On a Dominion-wide tour, Mr. Theo. Fenden, director-general of the Empire Trade League, and editor of the Empire Mail, is expected to reach the Coast in a few days. The Empire Mail is a monthly publication devoted to Empire news, and works in co-operation with the league.

Denman Island Development — British papers bring information of the arrival of Mr. S. Ashworth, in London, with a view to securing financial support in developing Denman Island as a tourist and Summer resort. He came to Denman Island three years ago, and is now in the Old Country visiting relatives.

Tribute to Accident Victim—Reference was made at the Royal Victoria Theatre Armistice meeting on Sunday afternoon to the death of Hector B. Munroe, member of the City Temple Band, which organization was participating in the service. Mr. Munroe was killed on the previous day in a gravel slide at Glynn Station.

Superannuation — The Superannuation By-Law drafted by City Solicitor H. S. Pringle, on the basis formulated by the superannuation committee, will be introduced for the first time at the City Council meeting to be held tonight.

Sale of Land—Branson, Brown & Company is again offering to purchase some 200 acres of wild land on the Esquimalt Water Works watershed. A report from the land committee and water committee is expected to be made at the Council meeting tonight on this matter.

Lithographers Meet—Lithographers of the Pacific Coast arrived in the city yesterday afternoon for a conference here, a dinner being held at the Empress Hotel, convention headquarters, last evening. A business session will be held today. There are about twenty-four in the party.

Shot in the Hand—Thomas Moss, when out hunting with his father on Sunday, was leaning against a tree to regain his breath after a hard climb, when a shot was fired by some unknown person. The bullet passed through the young hunter's hand and entered the tree. Police are investigating the case. The young man is in St. Joseph's Hospital recovering from his wound.

DISTURBING IF TRUE

LONDON, Nov. 7.—The Daily News today saw behind the reported agreement of the Abyssinian Government to grant an American firm the right to build a dam across the Blue Nile near Lake Tsana, an intention on the part of the Abyssinian Government to administer a rebuff to the British Government.

Breaking the silence which the London papers have maintained editorially toward the project, The Daily News termed it a disturbing episode. It declared that the Abyssinians resisted for years the British proposal to build a dam on the ground that it might threaten independence, but now they possibly were prepared to run that risk for the purpose of administering a rebuff to British pretensions.

SALT RHEUM All Over Her Hands and Between Fingers

Mrs. Walter Misner, Midville Branch, N.S., writes:—"I had salt rheum all over my hands, and especially between my fingers. It was impossible for me to put them in water, or do my housework.

"After trying medicines and salves, which did me no good, I heard of

BURDOCK BLOOD BITTERS

being so wonderful, and after taking two bottles I am entirely relieved of my trouble."

Manufactured only by The T. Milburn Co., Limited, Toronto, Ont. (Advt.)

SICK ABED EIGHT MONTHS

After Taking Lydia E. Pinkham's Vegetable Compound Could Do All Her Work and Gained in Weight

Melfort, Saskatchewan. — "I had inward troubles, headaches and severe pains in my back and sides. I was so sick generally that I could not sit up and I was in bed most of the time for eight months. An aunt came to visit and help me as I was unable to attend to my baby and could not do my work. She told me to try Lydia E. Pinkham's Vegetable Compound, and after taking two bottles I could get up and dress myself. I also took Lydia E. Pinkham's Blood Medicine. When I first took the medicine I only weighed seventy-eight pounds. Now I weigh twice as much. If I get out of sorts or weary and can't sleep I always take another bottle of the Vegetable Compound. I find it wonderfully good for female troubles, and have recommended it to my neighbors. I will be only too glad to answer any letters I receive asking about it."—Mrs. WILLIAM RITCHIE, Box 488, Melfort, Saskatchewan.

DEFENCE MAKES COUNTER CHARGE

William J. Burns Claims Teapot Dome Juror Approached on Behalf of Prosecution

WASHINGTON, Nov. 7.—William J. Burns today confirmed that a Sinclair official had retained his detectives to shadow the Fall-Sinclair jurors, and then countered with a charge of jury tampering on the part of the prosecution itself. The only actual approach to a juror that the Burns' operatives had discovered, said the detective agency head, was made by a government investigator. Burns did not go into details, but said he had filed a sworn complaint with Justice Siddons, the trial judge.

It was H. M. Day, one of Sinclair's confidential agents, said Burns, who retained the services of the Burns Detective Agency to shadow the jurors, a proceeding which he defended as perfectly proper so long as the jurors themselves were not approached.

Day, who is vice-president of the Sinclair Exploration Company, already has refused to testify before the same grand jury, into whose presence Burns and his son, W. Sherman Burns, were summoned today for questioning.

BALMY BEACH WINS ONTARIO CANADIAN RUGBY CHAMPIONSHIP

TORONTO, Nov. 7.—University of Toronto's hopes of supremacy in Ontario Rugby football Union were crushed under the racing feet of "Yip" Foster, when the Balmy Beach star half dashed thirty-five yards to a touchdown which gave his team a 9-4 victory over the collegians, and the championship of the O.R.F.U. at Varsity stadium this afternoon.

Had Varsity won today it would have been possible to tie the champions by winning against Hamilton Saturday, and Camp Borden vanquishing Balmy Beach then.

Foster's try, coming with the score tied five minutes before the close of the game, climaxed a struggle which Varsity had dominated most of the time until then.

Flapper Wants Freedom

LOS ANGELES, Nov. 7.—Virginia Lee Corbin, film actress, seventeen, last night signed an insanity complaint against her mother, Mrs. L. A. Corbin, forty-five, after the latter had taken poison in what the officers declared was an attempted suicide.

Miss Corbin told the officers: "Mother has taken all the money I've made pictures, I have always turned my pay envelope over to her. Tonight she refused to permit me to accompany some boys and girls."

Archaeologist Dies

OXFORD, Eng., Nov. 7.—David George Hogarth, keeper of the Ashmolean Museum since 1909, died Saturday. He was a noted archaeologist explorer, geographer and author, a Fellow of the British Academy, and president of the Royal Geographical Society in 1925. He was born in 1862.

ANNOUNCEMENTS

Women's Canadian Club, Tuesday, November 8, Empress Hotel, 2:45 p.m. Speaker, A. D. Flower, of Stratford-on-Avon. Subject, The Shakespeare Memorial Theatre. Soloists, Miss Irene Bick, violin; Miss Eileen Dumbleton, piano.

You do not have to make an appointment in our new No Appointment haircutting room at the Maison Tyrrell Hairdressing Parlors (David Spencer Ltd.), 4th floor. Prompt, expert service.

Miss Hanman (Certificated Specialist, London, England). Nearly twenty years' experience in the treatment of birth marks, moles, superfluous hair. Permanent and safe. 503 Sayward Building.

"Dollar Bazaar," Oak Bay United Church, Mitchell and Granite Streets, Wednesday, November 16, 2:30 to 6. Highest priced articles one dollar.

Grand Concert, consisting of instrumental, solos, duets and quartettes, at Metropolitan Church, Tuesday, November 8, at 8 p.m. Admission 25 cents.

White Service Fruit and Vegetables moved to 2645 Douglas Street, near Hillside. We deliver. Phone orders 3199.

Sheen—A polish which removes that fog from your woodwork and brings out its true beauty. At your dealer, or phone 804.

Overseas Christmas Gifts. Local scenery paintings, $1.50 up. Novelty goods. Parker, View Street.

Artistic Photograph Painting, oils or water color, from $1. Phone 8046L.

City Temple Fancy Fair and Circus, November 30, Dec. 1, 2, 3, Armories. Keep the dates open.

Dr. Hugh Clarke, Dentist, Central Bldg. Phone 1538 for appointment.

Picture Frames made to order. A. E. Taylor & Co., 718 Yates.

Bladder Weakness Getting-Up-Nights Quickly Relieved

Pleasant Home Treatment Works Fine; Used by Doctor for Many Years

What a wonderful comfort it is to sleep all night and not get up once from Bladder Weakness and Irritation.

The daily annoyance, restless nights of misery, backaches and nervous irritability that result from Bladder Troubles are wrecking the lives of thousands who might otherwise be in the best of health.

To be at your best you must have peaceful, health-giving sleep and freedom from daily irritation—that's why Dr. Southworth's URATABS give such wonderful satisfaction.

Made from a special formula and used in the Doctor's successful private practice for nearly fifty years—URATABS, now obtainable from your druggist for inexpensive home use, have brought quick help and comfort to many thousands.

No matter what your age may be or how many medicines you have used without success, if you want to forget you have a Bladder and enjoy the rest of peaceful, unbroken sleep, try URATABS today. Your druggist will refund the small cost if you are not well pleased!

It's Time Now to Reserve Your Christmas Victrola

THERE is a double advantage in choosing your Christmas Orthophonic Victrola early. You can take plenty of time to see and hear all the models of this famous instrument. You can make a small deposit now and so lighten your expenses later on.

Prices are from $115 up—all models on a convenient payment plan.

Fletcher Bros. (VICTORIA) LIMITED
1110 Douglas Street

The New Orthophonic **Victrola**

Beautify Your Home
With Electrical Fixtures of Distinction
See Display at our Salesrooms. We welcome your inspection.
Hawkins & Hayward
Electrical Quality and Service Store
1121 Douglas Street (Cor. View)
Phones 643-2627

SHOE REPAIRING
Men's Soles and Heels ... $1.75 to $2.25
Ladies' Soles and Heels ... $1.30 to $1.40
Boys and Girls' Soles and Heels $1.00 up
Rubber Heels, men's and ladies', 40c up
J. J. WOOD
1311 Blanshard Street

BICYCLES
Christmas Sale
12 20-Inch Bicycles $17.50
18 22-Inch Bicycles $18.75
9 24-Inch Bicycles $22.50
Perfect and Massey double bar, and the late one-drop-bar boys' bicycles, just like new. Price, each $35.00
25 New English Bicycles at each $35.00
Several Very Small Boys' and Girls' Bicycles at Sale Prices
Victory Cycle Works
581 Johnson St. Phone 735
Four Doors Below Government St.

Special for Thanksgiving
ROSES
Carnations, 'Mums and Violets
SAVORY'S
1121 Douglas St. Est. 1867 Phone 1024

Passengers on seven liners leaving Southampton, Liverpool and Glasgow for America in one day recently numbered 7,000, and their fares totalled nearly $1,250,000.

CANADIAN NATIONAL STEAMSHIPS
Winter Schedule
(Effective November 14, 1927)
Sa. Prince George will leave Vancouver Mondays 8 p.m., for Powell River, Ocean Falls, Prince Rupert, Anyox and Stewart.
Su. Prince Charles will leave Vancouver fortnightly for Queen Charlotte Island points.
"CONTINENTAL LIMITED"
CANADIAN NATIONAL RAILWAYS
Leaving Vancouver 9.50 p.m. daily for Edmonton, Saskatoon, Winnipeg, Ottawa and Montreal, carries through all-steel standard and tourist sleeping cars, dining car and drawing-room-compartment - library - observation car, equipped with radio.
Vancouver - Chicago — Through sleeper carried on this train.
Passengers for the Old Country will find that this train offers maximum of comfort.
Tickets and reservations arranged, also baggage checked through from Victoria, any destination.
City Ticket Office, 911 Government Street. Telephone 1242.

MEN ARE SAVING MONEY AT HOPE'S SALE
Reg. $50 Suits for $25 — Reg. $60 Suits for $40
Reg. $40 Suits for $27.50

Charlie Hope
1434 Government St. Phone 2689

Coal up Now!
It's always a wise plan to order a little in advance of actual requirements.
ORDER NOW
PAINTER & SONS
617 CORMORANT ST. PHONE 536

Visit Victoria's Finest Display of
Chinese Antiques
Objects of Art, Coolie Coats, Silk Shawls, China Tea, Brasswarc and Sun Parlor Furniture, etc.
Truly this store is out of the ordinary and a visit to it will reveal many charming things for all gift occasions as well as many beautiful things for everyone's home.
TEEN JORE CO.
Chinese Gift Store
1561 Government Street
Close to Pantages

—WOOD—
Good Fresh Water Fir, 12-Inch Lengths $5.00 Per Cord; 4 Cords, $18.00; 2 Cords, $9.00
Any Lengths, 2 ft., 18 in.
Dry Kindling, $8.00 Cord
Shawnigan Lake & Malahat Dryland Wood Co.
2602 Douglas Street, Corner Pembroke
Phone 1185—After 6 P.M., 5341X

CYSTITIS
And All Urinary Ills
Take Our Herbal Remedies
Book on Skin Diseases, new Treatise on Chronic Diseases by Herbal Remedies. Pamphlets on Loss of Manhood and Diseases of Man; Booklet on Female Ills and advice free by mail. Thirty years' experience. Without criticising or disparaging your local doctors, write us before losing hope. Treatment by mail our specialty.
Ph. Doug. 3264. Consultation Free. Open 9 to 6 and 7 to 8 every week-day, except Wednesday and Saturday.
The English Herbal Dispensary, Ltd.
1250 Davie, Vancouver, B.C.
Canada's Oldest Herbal Institute

LOST
At the Union Club, Manor Road, Shoal Bay, or Victoria Golf Club, black wallet bearing Bank of Montreal lettering, containing three cheques and sum of money. Finder substantially rewarded. Phone 5802L.

Yokohama, Japan, whose only paved street was ruined during the earthquake of 1923, has just started to improve fourteen other

Says Paris!

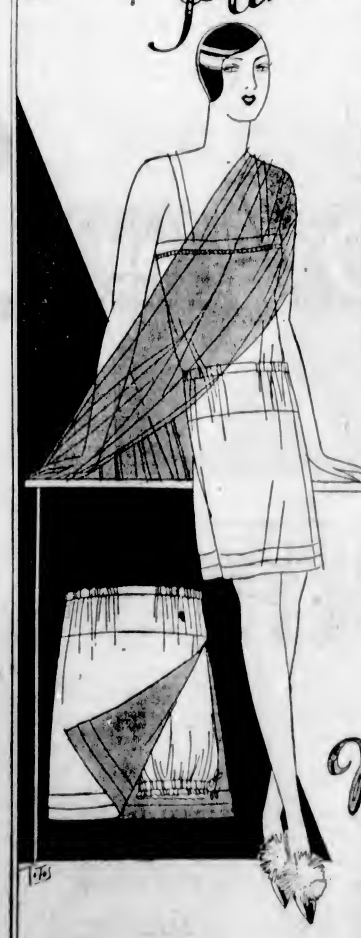

"The hip-line must be snug"

INDEED so snug is the hip line of the new frocks, that only slim, slenderizing undies may be successfully worn beneath.

So comes the new May Belle Bobette and Slip combination — (Bloomer and shadow slip). Truly, a slenderizing little combination—easy fitting and comfortable—but without an ounce of unnecessary fullness at the hips! An ideal garment to wear when no costume slip is desired. The illustration explains its unique design.

Made from Lovely, Lustrous LOCKSTITCH Rayon

You'll love this dainty garment—made from lovely lustrous, lockstitch rayon—beautifully tailored and in a wonderful choice of exquisite pastel shades!

Moreover, May Belle Lingerie is all made from our own superb lockstitch rayon—guaranteed to excel in service, and to retain its beautiful sheen and color.

Look for the May Belle Silk Label in every piece of Rayon Lingerie you purchase.

May Belle Lingerie
ONTARIO SILKNIT, LIMITED
TORONTO - ONTARIO
Largest Makers of Rayon Fabrics and Rayon Garments in Canada.

ALWAYS IN LINE WITH THE MODE

BAKE YOUR OWN BREAD
ROYAL YEAST CAKES
STANDARD OF QUALITY FOR OVER 50 YEARS.
HOME-BAKED BREAD IS BEST OF ALL

School nurse says all girls should know this

TALKING to a roomful of high school girls on personal hygiene, an experienced district nurse said: "One of the basic rules of health for girls is to keep the system functioning naturally at all times. Normal exercise and diet habits should be encouraged. But when necessary there's no harm in taking nujol, since it works mechanically and can't disturb the normal functions of any organ of the body. Particularly with girls, there are times when nujol should always be taken. Take a spoonful every night for a few days. It's a thoroughly safe and harmless method. It won't cause distress or gas pains or griping."

Not Like Medicine

Nujol is different from any other substance. It contains no drugs or medicine. It can be taken safely no matter how you are feeling because it is so pure and harmless, and works so easily. Every woman should keep a bottle on hand. Every druggist has this remarkable substance. Get the genuine. Perfected by the famous Chemical Products Division of the Standard Oil Company of New Jersey. Look for the Nujol bottle with the label on the back that you can read right through the bottle.

Women's Clubs and Societies

Missionary Society

The United Church, Duncan, was well filled on Wednesday evening at the annual thankoffering meeting of the Women's Missionary Society. The president, Mrs. W. H. Gibson, presided. Mrs. I'Anson, Sr., offered prayer. The Scripture lesson was read by Mrs. E. W. Lee. Special music included choruses by the girls of the Mission Band and C.G.I.T group; solo by Miss Hood; quartette, Miss Broadbent, Mrs. Dobson, Messrs. Dobson and McIntyre. The address of the evening was given by Miss Tate, of Ladysmith. Miss Tate related many interesting experiences during her recent missionary work in Formosa. Rev. W. H. Burns and Rev. W. H. Gibson each expressed appreciation of the work of the W.M.S. and thanks to Miss Tate for her instructive address. The thankoffering received amounted to about $57.

Porter Chapter, I.O.D.E.

The members of the Porter Chapter, I.O.D.E., of Chemainus, held their monthly meeting during the week at the home of Mrs. John Robinson, with an attendance of seventeen members. Plans were discussed for the annual sale of work, which will be held on December 9, when plain and fancy needlework, home cooking and teas will be obtainable. The sum of $40 was reported as being the proceeds of the whist and bridge drive held recently, and $7.50 was realized on the teacloth raffled. The members will meet next at the home of Mrs. Gill, on December 6, on which occasion all sewing for the sale is to be handed in.

Plans Dance

The Commodore Broughton Chapter, regent Mrs. Douglas McConnon, will hold their anniversary at the home of Mrs. Bucklin, The Oakes, Oak Bay Avenue, on Monday, November 14, instead of November 11, as previously stated. The musical programme in connection with the linen shower to be held at the Royal Provincial Jubilee Hospital on November 17 will be given by the Commodore Broughton Chapter.

Musicale to Be Held

A musicale will be held at the home of Mrs. H. J. Scott, 1036 Craigdarroch Road, at 8:30 p.m. today, in aid of the Young Women's Missionary Society of St. Andrew's Presbyterian Church. Those taking part in the programme will be Mrs. Bertram Mayell, Mrs. J. R. Bowden, Miss Helen Starr, Miss Nellie Scowcroft, Mr. J. D. Robinson, Major W. G. H. Firth, Mr. Beverley Fyfe and Mr. Len Acres.

H.M.S. Resolution Chapter

The H.M.S. Resolution Chapter, I.O.D.E., will hold a dance on Friday, November 18, in the Victoria Club. Tickets may be had from the treasurer, Miss E. Johnson, phone 2803L, or Miss Kathleen Brown, phone 7735R1, or any other members. A good orchestra will provide the music.

Florence Nightingale Chapter

The annual bazaar of the Florence Nightingale Chapter, I.O.D.E., will be held on Saturday in Gordon's Store, Yates Street, opening at 10 a.m. Luncheon will be served from 12 to 2 o'clock, and afternoon tea will also be dispensed. There will be the usual stalls of home cooking, candy, fancywork, etc.

St. Matthew's Guild

The November meeting of the Women's Guild of St. Matthew's Church, Langford, will be held at the home of Mrs. Geoffrey Heal, St. David Street, Victoria, next Thursday afternoon at 3 o'clock.

Navy League Chapter

The Navy League Chapter, I.O.D.E., will meet on Thursday at 2:45 p.m. All members are requested to be present and plans for the annual children's ball, on December 28, will be discussed.

Masquerade Dance

A masquerade dance under the auspices of the Esquimalt subdivision of the Catholic Women's League will be held in the K. of C. Hall on November 30. Prizes and refreshments will be given.

Dr. O. M. Jones Chapter

The monthly meeting of the Dr. O. M. Jones Chapter, I.O.D.E., will be held at the home of Mrs. E. M. H. Foot, Dewdney Avenue, at 8 p.m. today.

P.T.A. Drive

The Oaklands Parent-Teacher Association will hold a whist drive in the school assembly hall tomorrow, at 8:15 p.m. Refreshments will be served.

Marguerite Chapter

The monthly meeting of the Marguerite Chapter, I.O.D.E., will be held today at 8:15 p.m., at the home of the Regent.

St. John's Bazaar

St. John's Guild will hold its Christmas bazaar at 739 Yates Street, formerly Gordon's Store, on Friday, December 9.

V.O.N. Meeting

The monthly meeting of the local board of the V.O.N. will be held today, at 2:30 o'clock, at 251 Cook Street.

Picking and Baling Rubber in Mexican Desert

Guayule has recently come in prominence through the efforts of the United States to break Britain's monopoly on rubber. On the left, Mexicans picking the guayule shrub, from which is obtained rubber, inferior only to first-grade plantation rubber; and on the right, the primitive methods by which the guayule rubber plant is baled in the Mexican desert before being sent to the factory for refining.

Musical "Hits" To Be Played At Poppy Ball

The following programme of dance hits will be played by the orchestra at the Poppy Ball on Thursday: Waltz, "A Night of Love in Spain"; fox trot, "Gorgeous"; fox trot, "Just the Same"; waltz, "The Desert Song"; one step, "Land of Glad Tomorrows"; fox trot, "Doll Dance"; waltz, "Charmaine"; fox trot, "Dew-Dew-Dewy-Day"; fox trot, "A Lane in Spain"; waltz, "Tired Hands"; fox trot, "At Sundown"; fox trot, "Hallelujah"; waltz, "So Blue"; fox trot, "Sing Me a Baby Song"; fox trot, "Barbara"; one step, "I Wonder How I Look When I'm Asleep"; waltz, "Russian Lullaby"; fox trot, "Wy'lets"; fox trot, "Me and My Shadow"; home waltz, "Broken Dreams."

Woman's Missionary Society Will Give A Concert Tonight

Following is the programme arranged for the concert to be given by the Women's Missionary Society in the Metropolitan Church this evening at 8 o'clock:

Organ solo—(a) "Prelude and Fugue in C Minor" (Bach), (b) "Fantasia in F" (Best), Mr. Edward Parsons.

Vocal duet, "Watchman, What of the Night?" Messrs. W. C. Fyfe and Beverley Fyfe.

Vocal solo, "Come Down, Laughing Streamlet," Mrs. W. H. Wilson.

Vocal solo, "Maid of Athens" (Cristabel), Mr. James Petrie.

Piano duet, "Hungarian Rhapsody No. 2" (Liszt), Misses Flora Allen and Audrey Wood.

Male double quartette, "Sweet and Low" (Barnby), Messrs. F. Ireland, J. F. Raine, L. O'Neill, J. A. Griffith, R. Hardy, W. Munro, F. A. Veals, R. Fanthorpe (conductor, Mr. Henry McCleary).

Vocal solo, "Melesand in the Woods," Miss Norah Jones.

Instrumental solo, (a) "In Days of Knighthood," (b) selected, Misses Marion and Dorothy Hargreaves and Mr. Chris. Miller.

Vocal solo, "Sunbeam," Miss Merle North.

Reading, selected, Mrs. H. H. Hollins.

Vocal solo, "A Jolly Old Cavalier" Airlie Dix), Mr. James Petrie.

Piena duet, "Selection from Weber," Misses Flora Allen and Aubrey Wood.

Vocal solo, "The Cry of Rachel," Miss Mae Mason.

Male double quartette, "A Canadian Boat Song" (Williams), Messrs. Ireland, Raine, O'Neill, Griffith, Hardy, Munro, Veals, Fanthorpe.

Weddings

CANNON-MACKIE

Rev. Dr. Clem Davies officiated at the marriage on Saturday evening of Grace Violet, daughter of Mr. and Mrs. P. J. Robinson, and Mr. Howard Cannon, son of the late Mr. and Mrs. J. A. Cannon, of England, the wedding taking place at the home of the groom's sister, 2721 Rock Bay Avenue. The bride, who was given in marriage by Mr. Frank Rawlings, wore a frock of white georgette with a wreath of orange blossoms, and carried a bouquet of Ophelia roses and gladioli. She was attended by Miss Lois Rawlings as bridesmaid, wearing a frock of pale blue taffeta, and carrying a bouquet of pink carnations and maidenhair fern, and little Gladys Rawlings, in a dainty dress of blue georgette, trimmed with swansdown, and carrying a basket of roses, was the flower girl. The best man was Mr. Norman Renouf. After the ceremony a reception was held. Mrs. Arthur Corey sang "O Promise Me." The decorations were arranged by friends of the bride. Upon their return from the honeymoon, Mr. and Mrs. Cannon will make their home on Oswego Street.

Archibald Flower Speaks Here Today

Before the Women's Canadian Club this afternoon at 2:45 o'clock, Mr. Archibald D. Flower, chairman of the board of governors of the Shakespeare Memorial Theatre, Stratford-on-Avon, England, will give an address on Shakespeare and the theatre which is to commemorate his memory. Mr. Flower comes with the reputation of being a delightful speaker. Miss Irene Bick, violinist, and Miss Eileen Dumbleton, pianist, will furnish the musical part of the programme.

TO GIVE ADDRESS

Mr. Archibald Flower will give an address at the B.C. Dramatic School tomorrow afternoon at 5:30 o'clock. Miss Kathleen Agnew will act as hostess.

BAZAAR COMES AT GOOD TIME

St. Joseph's Hospital Auxiliary Will Hold Sale of Work This Week

The Ladies' Auxiliary to St. Joseph's Hospital will hold its annual bazaar on Thursday, when as a result of the labors of the workers in connection with this organization, the opportunity will be afforded those who are seeking Christmas gifts to provide themselves with the very best in this line. Stalls will be opened up, and under the different headings articles of the most useful and dainty character will be offered to the patrons of the bazaar.

In addition to these stalls there will be the opportunity afforded those who wish to play bridge to do so. Mrs. Walter Fraser, phone 7006R, and Mrs. Eddie McQuade, Jr., will be in charge of the bridge, and anyone wishing to reserve tables is asked to communicate with either of these ladies.

An interesting feature of the bazaar will be the doll that is being offered and which in addition to its attractiveness in itself is possessed of a full trousseau with a wardrobe trunk adapted to the holding of the wealth of clothes.

The conveners and assistants of the various stalls are as follows: Fancywork, Mrs. A. Pilmley, Mrs. G. H. Haynes, Mrs. R. L. Miller; home cooking, Mrs. W. McManus and Mrs. Sabin; home-made candy, Mrs. Baines, Mrs. F. J. Sehl and Mrs. Briggs; apron stall and 25c stall, Mrs. Alex. McDermott, Mrs. McLaughlin, Mrs. Henderson and Mrs. Frank Bone; afternoon tea, Mrs. Vernon Thompson.

Will Open Fair

Mrs. S. F. Tolmie will open the annual Old Country Fair at the Lake Hill Hall tomorrow, at 3 p.m. The funds of the fair will be devoted to the building fund debts for the hall. There will be amusements of all kinds, as well as novelty sales and displays.

Traveler Who Was Recently in City

MISS PHILLIPPA BRIDGES

English lecturer, author and traveler, who was a recent visitor here. She is a niece of the Poet Laureate, Robert Bridges, and a sister of General Sir Tom Bridges, Governor of South Australia. Miss Bridges was the first white woman to venture in certain parts of the interior of China. Here she traveled in all manner of ways—on horseback, on mule, in cart, by sedan chair, in wheelbarrows and by houseboat. "But I like my feet best," she says.

INDIANS PRESENT TWO TOTEM POLES TO U.B.C.

VANCOUVER, Nov. 7.—"Klahowya, tillicum." With these words of greeting and friendship, Chief Tsem-Lano, of the Musqueam Indians, Point Grey, presented two ancient totems of his forefathers to the University of British Columbia, now covering the old hunting grounds of his tribe, at a picturesque ceremony in the University auditorium this afternoon.

In full native regalia and war paint, Chief Tsem-Lano, supported by two first cousins, Casimer Johnny and Cornelian Johnny, of the Capilona tribe and four braves described the history and meaning of the totems in his native tongue, while Casimer Johnny translated.

Dr. Evelyn Farris accepted the relics on behalf of the board of governors, while Sherwood Lett, president of the Alumni Association, through whom the totems were given, made the formal presentation. Dr. L. S. Klinck, president of the University, extended the thanks of the students.

GIVES ADDRESS

Mr. Percy King, of Vancouver, gave an address in the King's Hall on the subject of "Israel." He will speak tonight in the same hall at 8 o'clock on "The British Commonwealth Versus the World."

Cedar Chests
We have on hand a fine selection of Cedar Chests. Prices ranging from $18.50
Fancy Mirrors
A large selection of Fancy Mirrors, all sizes. Excellent values from ..... $10.00 Up
Bathroom Mirrors from $2.00
J. W. Bartholomew, Prop. Phone 5119
Home Furniture Co.
825 Fort St. (Just above Blanshard St.)

MITCHELL & DUNCAN
RED TAG SALE
A Small Deposit Reserves Your Purchase
ALARM CLOCKS
Made in Canada. Good, reliable Alarm Clocks, absolutely guaranteed to give satisfaction. Regular $1.75. Sale $1.29
SILVER PLATED SANDWICH TRAY
E. P. N. S., fitted with swing handle; can be used for rolls, cakes, etc.; beautifully finished. Regular $6.25. Sale $3.95
SELF-FILLING FOUNTAIN PENS
Black, in the chased design, 14 carat solid gold nib, lever self-filling; fitted with pocket clip. Regular $1.50. Sale Price, each ..... 99¢
CIGARETTE LIGHTERS
Why use matches? A reliable lighter that is always ready for use. Regular 50c. Sale, each ..... 15¢
STORE OPENS 9 A.M.
Mitchell & Duncan, Ltd.
JEWELERS
Cor. Government and View Sts. Phone 675

Own a Rogers Batteryless Radio
JOIN THE CHRISTMAS RADIO CLUB
And Enjoy Extended Terms
Only a Limited Membership
Jim Bryant
1417 Douglas Phone 7781

Sound Teeth
Can Be Yours Without Extravagance
Our plates, for example, are guaranteed to give utmost satisfaction, and withal you save from
$15
DR. COULTAS
1309 DOUGLAS ST.
(GROUND FLOOR)

Capt. Giles Tests Plane

SAN FRANCISCO, Nov. 7.—In a test flight at Mills Field here this afternoon, Captain Lister Giles, Australian aviator, attained a speed of 105 miles an hour in his Hess Bluebird biplane, Wand. The flight was the first since the plane was reassembled after being shipped from Elko, Nevada, to San Francisco.

A new wing and propeller were added here, and Captain Giles believes he will be able to take off Friday on his flight across the Pacific to Australia and New Zealand by way of Hawaii.

The flyer said today that three days more of work on the machine would fit it for the trip. He expects to fly alone, without radio equipment.

Eastbourne Corporation autobus service of England has announced that during the past year it broke all records by carrying 11,500,000 passengers and earning a net profit of $23,715.

Rugs—
A New Selection of Fine WILTONS and AXMINSTERS
THE new BARRYMORE patterns are really fascinating. And such a wide and delightful variety from which to select. The colours are exquisite! Coppers, greens, wine reds, stone browns and taupes; oyster greys, cool blues, beige and gold. They have an atmosphere of richness all their own.
If you are considering the purchase of rugs this Fall, you must see these latest BARRYMORES. We especially advise you to see BARRYMORE Wiltons, which are unsurpassed today for permanence of beauty and lasting wearing qualities.
Woven from the purest wool and worsted yarns under ideal hygienic conditions in our spotlessly clean, modern mills, BARRYMORE Guaranteed RUGS are available in all sizes, in colours and patterns to harmonize with every decorating scheme. Moderate in price; fully guaranteed; sold by leading housefurnishing stores everywhere.
Designed, woven and guaranteed by
TORONTO CARPET MFG. CO., LIMITED
Toronto Established 1891 Canada
BARRYMORE Guaranteed RUGS
Look for the BARRYMORE guarantee label, which is affixed to the back of every genuine BARRYMORE Rug.
81

O-Cedar Polish
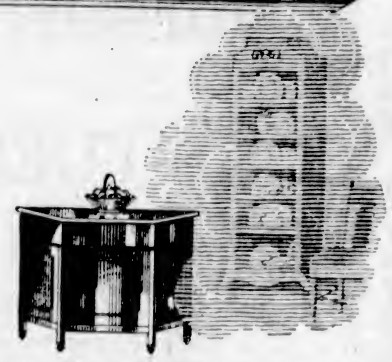
Brings Your Furniture out of that "Blue Fog" of Dullness
EVEN carefully tended and dusted furniture soon develops that "blue fog" of dullness unless you polish it frequently.
But if you use O-Cedar Polish—which dusts, cleans and polishes all at one time—it keeps your furniture aglow with freshness and charm. It is easy, quick and safe to use. It takes away all surface film, revealing and enriching the original beauty of the natural wood finish.
Try O-Cedar Polish. For daily dusting use a few drops on your dust-cloth.
Sold at hardware, grocery and departmental stores everywhere, with a money back guarantee. In 25c. to $3.50 sizes.
CHANNELL LIMITED, TORONTO

Society and Women's Affairs

Personals, Parties Visitors

At Government House

Mr. and Mrs. Archibald Flower arrived yesterday and are guests at Government House. Mr. Flower is chairman of the Board of Governors of the Shakespeare Memorial Theatre at Stratford-on-Avon.

• • •

Tea Hostesses

Mrs. William Ivel and Mrs. W. Ellis were joint hostesses at a bridge party at the home of Mrs. Ellis, Beach Drive, last week to raise talent money for the Dr. O. M. Jones Chapter, I.O.D.E. Mrs. Plethian and Mrs. Sheppard poured tea and coffee, the table being centred with a silver bowl of bronze chrysanthemums. Misses Jessie and Betty MacLean assisted with serving, and during the afternoon Miss Norah Jones sang several charming solos, accompanied by Mrs. Matthew, and Mrs. deBlaquiere read teacups. The prizes were won by Mrs. Jamieson, Mrs. Taylor, Mrs. Bryant and Mrs. Spencer, Mrs. Sheppard winning the raffle.

• • •

Skating Club

Among the members of the Skating Club at the Arena yesterday afternoon were Major and Mrs. Piddington, Mrs. C. J. Prior, Mrs. Homer Dixon, the Misses Dallas and Audrey Homer Dixon, Miss Marcia Prior, Miss Betty Streatfeild, Miss Phyllis Fowler, Miss Margaret Williams (Vancouver), Miss Sybil Fraser, the Misses Elizabeth and Maldie Innes, Miss Maisie Evans, Miss M. Atkins, Mrs. L. C. Boyd, Mrs. H. J. Seale, Miss Eileen Wilson, Miss Betty Cooke-Hurle, the Misses Rosemary and Cynthia Johnston, Mrs. Luney, Miss Getty, Messrs. Rose, Lynes, Todd, Hotham and others.

• • •

Evening Party

Miss Anne Lawton gave a delightful party on Saturday evening at her home, 960 Balmoral Road. The invited guests included Misses Edith Farmer, Lily Mcnaughton, Jean Mcnaughton, M. Fry, Lily Gore, Nora Muckle, Hannah Bulman, Isabel Conway, Lily Fry, Mrs. E. Hightum, Mrs. E. Turner, Mrs. Fry, Mrs. E. Conway, Mrs. S. Fry, Mrs. H. Bussy, Messrs. F. J. Fry, J. W. Lawton, H. Lawton, F. Howland, C. Lawson, E. Brown, B. Reason, R. Knapp, C. Fry, H. Bussy, S. Fry, and J. Rogers.

• • •

University Students Return

Among the students of the University of British Columbia who spent the holiday in Victoria, returning last night, were Messrs. H. Colby, Dick Nixon, Warbrick Deans, C. Fraser, D. LePage, H. Crawford, E. Playfair, S. Fraser, E. Brown, A. Fell, E. Merrett and K. McAllister, and Misses Cecily Garesche, Peggy Gourlay and Dorothy Downes.

• • •

Dinner Hostess

Miss Agnew entertained at dinner last evening at her home, "Schuhuum," Rockland Avenue, in honor of Mr. and Mrs. Archibald Flower, of Stratford-on-Avon. The invited guests included His Honor the Lieutenant-Governor and Miss Mackenzie, Col. Reginald Chaplin, Mr. J. Whitcomb, of Vancouver, and Major Bullock-Webster.

• • •

At Beverley Hotel

Guests at the Beverley Hotel Apartments, 724 Yates Street, include: Mr. J. A. Macdonald, Mrs. K. C. Lennie, Victoria; Mrs. A. Marsden, Alberni; Mr. and Mrs. Robinson, Vernon; Mr. G. D. Taylor, Nanaimo; Mr. W. Taylor, James Island; Miss S. Kay, Miss A. Mosley, Miss Hutchings, Victoria.

• • •

Return to Maple Bay

Mrs. Bromilow and Master J. C. Bromilow, of Maple Bay, were in town on Saturday to see "Aladdin." They returned home on Sunday, accompanied by Mrs. J. O. Walcot, who had been visiting friends for a week.

• • •

Arrives From Shanghai

Captain Herbert Phillips, who has been attached at Shanghai, arrived yesterday on the President Jackson from the Orient, and is a guest at the Empress Hotel for a few days before leaving for England.

• • •

Leaves for Vancouver

Rev. Berkeley Blake, of San Francisco, field secretary of the Pacific Coast for the Unitarian Church, was a visitor here on Sunday and has left for Vancouver.

• • •

Here for Week-End

Mr. and Mrs. Kenneth Nairn, with their children, are over from the Mainland to spend the Thanksgiving holiday with Mr. and Mrs. John Nairn, Rockland Avenue.

• • •

Dinner Hosts

Mr. and Mrs. R. W. Gibson, York Place, entertained at dinner last evening in honor of their guests, Mr. and Mrs. Fred Thurston, of Port Moody.

• • •

Return to Vancouver

Mr. and Mrs. George Walkem and family, of Vancouver, spent the week-end in Victoria, returning home last night.

• • •

Returns to North Vancouver

After a visit to friends in Victoria and up the Island, Mrs. Ernest Prentice returned to her home in North Vancouver yesterday.

• • •

Spend Week-End Here

Messrs. Jack Bryden, Monty Pearse and Gerald Fanning came over from Vancouver for the Thanksgiving week-end.

• • •

Visitors Here

Mrs. J. B. Gibson, of Yorkton, Sask.; Miss J. F. Bradner, of Seattle, and Mr. W. Fisher, of Hilliers, B.C., are guests at the James Bay Hotel.

• • •

Home for Holidays

Miss Athalie Gibson has returned to Strathcona School, Shawnigan Lake, after spending the week-end at her home in York Place.

• • •

Week-End Here

Mr. and Mrs. Nairn Robertson, of Vancouver, spent the week-end with the Bishop of Columbia and Mrs. Schofield.

• • •

Returning Home

Hon. Edmund Burke-Roche and Mrs. Burke-Roche, who have spent the past year abroad, will return home shortly.

• • •

Returns to Vancouver

Miss Joan West, of Prince Rupert, who has been the guest of Mrs. George Bushby, St. Charles Street, left last night for Vancouver.

• • •

Return Home

After spending the week-end in the city, Mr. and Mrs. J. S. Hargrave returned to Vancouver last night.

• • •

Leaves for Mainland

Mrs. J. S. C. Fraser left yesterday to visit her mother, Mrs. English, at New Westminster.

• • •

From Vancouver

Mr. D. W. Whitelaw, of Vancouver, is at the Strathcona Hotel.

At Empress Hotel

Mr. and Mrs. A. Y. Glyde, of Perth, Western Australia, are guests at the Empress.

• • •

From Cobble Hill

Mrs. Alistair Forbes, of Cobble Hill, is spending a few days at the Empress Hotel.

• • •

At Dominion Hotel

Mr. and Mrs. R. Crawford, of Winnipeg, are visitors in the city, registered at the Dominion Hotel.

• • •

Arrives Here

Mr. R. G. Johnston, of the Inverness Cannery, is in town, registered at the Dominion Hotel.

• • •

Returns From Yukon

Mr. Percy Roberts returned from Yukon yesterday, and left in the afternoon for his home in Duncan.

• • •

At James Bay Hotel

Dr. and Mrs. A. L. Aylmer and Mr. Hugh Aylmer, of Minneapolis, are guests at the James Bay Hotel.

Distinguished Visitors Here

MRS. Archibald Flower who, with her husband, the Mayor of Stratford-on-Avon, arrived yesterday, and are guests of His Honor the Lieutenant-Governor and Miss Mackenzie. Mr. and Mrs. Flower are traveling in the interests of the Shakespeare Memorial Theatre in Stratford.

Port Alberni Items

Mr. S. A. Hanna, coroner, is at Tofino, completing the inquiry into the death of Captain Hansen.

• • •

Mrs. J. L. Dunn and son, Mr. Eric Dunn, principal of the High School here, has left for Vancouver.

• • •

Inspector Sullivan was in the city, visiting the local High School, and reports that this High School is ranked as high as any High School in the Province, and the teachers are very efficient.

Keating Personal Items

Mr. John Richardson, of Vancouver, is visiting at the home of his parents, Mr. and Mrs. W. Richardson, Central Saanich Road.

• • •

Mrs. Hamilton has returned to her home, Central Saanich Road, after spending a visit with relatives in Duncan.

• • •

Mrs. Highsted is visiting at the home of her parents, Mr. and Mrs. Rhode, Central Saanich Road.

Fashion Fancies

By Marie Belmont

For street and sports wear, there is no fabric more popular than jersey. Often it is combined with other materials, but it is equally smart trimmed with bands of the jersey as shown here.

The dress is quite simply made with a round neck from which the stitched bands are fitted.

The skirt is banded and cut at the side with a round effect at the opening. A belt of the jersey is used.

Sooke Social Items

Mr. Stanley Gale has returned to Seattle after a few days' visit with his sister-in-law, Mrs. F. Gray.

• • •

Mr. J. D. Howard has returned after a visit to Port Angeles and Victoria.

• • •

Miss H. Tracey spent the Thanksgiving holidays visiting her mother in Vancouver.

• • •

Mr. McCallum is the guest of his sister, Mrs. E. Horwood.

• • •

Mrs. P. Snape was present at the memorial service held on Sunday, and was the guest of Mrs. J. Willett over the week-end.

• • •

Mr. and Mrs. McDonald spent the Thanksgiving holiday visiting in the district.

• • •

Mr. and Mrs. L. McBeth were visitors in the district over the week-end.

• • •

The Misses B. C. and F. Muir have returned to Duncan and Victoria after spending the week-end holiday here.

• • •

Much sympathy is extended to the family of the late Mrs. Mary Cartwright, who was one of the oldest pioneer residents of East Sooke.

• • •

The Misses G. and L. Graignic and Florence Gray visited Sooke over the week-end with Mrs. P. Graignic.

Courtenay Social News

Mr. D. M. Morrison, of the Royal Bank staff, took over the management of the local branch this week from Mr. William Eadie, who has been transferred to Cumberland. Mr. Morrison is not a stranger to the district, having been on the Cumberland staff of the bank some years ago.

• • •

A party, consisting of Mr. R. J. Filberg, superintendent of the Comox Logging Company, R. B. Dixon and Len Harding, have left to attend the Pacific Coast Logging Association congress at Seattle.

• • •

A series of whist drives, to be held in the Orange Lodge Hall here monthly, commenced on Friday night when a most enjoyable time was spent. The members have recently acquired a new piano, and one of the objects of the gatherings is to raise funds to pay for the instrument. The prize winners were: Ladies, first, Mrs. William Sutliff; second, Miss Edith Crockett; consolation, Mrs. Walter Brown. Mr. R. Surgenor secured the first prize for gentlemen, Mr. James Crockett the second, and Mr. George Nelson the third. During the evening an orchestra added much to the enjoyment of those present.

Cowichan Lake Road

Mrs. G. Bergman returned home on Sunday from King's Daughters Hospital, Duncan, where she has been a patient for several days.

• • •

Miss Bertha M. Muir is spending Thanksgiving with her mother and sister at Sooke.

Cowichan Lake Road

Mr. and Mrs. Wm. Dinsmore and Mr. and Mrs. Geo. McCulloch, of Victoria, were recent visitors to Mr. and Mrs. R. Evans.

• • •

Miss B. Jordan has returned home after spending several months on the Mainland.

Chemainus Personals

Mrs. Rivett-Carnac entertained at her home on Tuesday afternoon with two tables of bridge, when her guests were Mrs. Heslip, Miss Lawson, Mrs. Adam, Mrs. McLaughlin, Mrs. Cryer, Mrs. Dearlove, Mrs. Casswell, Mrs. Scott, Mrs. Donald and Mrs. Cole. Mrs. Dearlove was the first prize winner and Mrs. McLaughlin obtained the consolation prize.

• • •

Miss Louise Cook is visiting her parents, Rev. and Mrs. E. M. Cook.

• • •

Mr. E. M. Anketell-Jones is spending a holiday in Vancouver.

• • •

Miss Johnstone, who has recently resigned her position on the Chemainus Hospital staff, left on Friday for Victoria.

• • •

Mr. and Mrs. John Inglis spent a short holiday in Victoria during the week.

• • •

Mr. Rice is spending a few days in Vancouver.

• • •

Guides Enid Fraser, Dorothy Fraser, Coralie Fraser, Kathleen Porter and Violet Porter obtained their badges for child nursing recently, Miss I. Jeffares, district health nurse, acting as examiner.

Ladysmith Personals

Mr. C. G. Allan, of Victoria, was a visitor in this city during the week.

• • •

Mr. and Mrs. Thomas McMillan, of Revelstoke, have returned home after an enjoyable visit with friends in Ladysmith, during which time Mr. McMillan had some good sport with the gun.

Baby Show

A baby show will be held on the second day of the City Temple Fancy Fair at the Armories. A large number of valuable trophies have been promised for awards in the following classes:

First and second prize, baby boys under one year; first and second prize, baby girls under one year; first and second prize, boys between one and two years, and first and second prize, girls between one and two years. Mothers desiring to enter their babies should communicate as soon as possible to the City Temple office, phone 3648, when application forms will be mailed.

The baby show will be held on Thursday, December 1, at the Armories at 3.15 p.m. Dr. Price, the city medical health officer, has kindly consented to act as judge with Dr. McArtney and Dr. Grant.

WEDDING TAKES PLACE

The wedding took place at St. Paul's Church, Esquimalt, on Thursday, November 3, of Mrs. Mary E. Ranns, former matron of the Sailors' Club, Esquimalt, to Mr. James Quinn, late skipper R.N.

Island Women Are Active in all Institute Plans

LANGFORD

The regular fortnightly card party under the auspices of the Women's Institute was held last Wednesday evening with a very good attendance. Bridge and court whist were played. The rooms were gaily decorated with Hallowe'en favors. Mrs. Bartle, who was assisted by the social committees, acted as hostess for the evening. Mrs. H. C. C. Bennett and Mrs. H. A. Hincks (as gentleman) received the prizes for bridge; Mrs. T. Guy and Mr. H. A. Hincks were the lowest scorers. Mrs. G. Eldridge and Mr. H. F. Deck were first prize winners for court whist and Miss Wilma Pike and Mr. J. L. Brown received the consolation prizes.

A special social evening, to which all are invited, will be held under the auspices of the social committee of the Women's Institute in the hall on Dunford Road tomorrow evening at 8 o'clock. A good programme of cards, music and competitions has been prepared.

VIMY

There was a good attendance of men and women interested in poultry, also boys and girls of the Poultry Club, at a meeting arranged by Vimy Women's Institute, in Vimy Hall, on Thursday evening. The W. I. president, Mrs. T. C. Robson, introduced Mr. J. R. Terry, of the Poultry Branch of the Department of Agriculture, who presented the prizes to the winners in the Vimy Boys' and Girls' Poultry Club, as follows: First, Hope Robson; second, Edna Wilkin; third, Myrtle Wilkin; fourth, Fred Smith. Hope Robson also received the bronze medal given by the British Columbia Poultry Association for the girl's best flock. Points are given for the condition and appearance of chicks, system of feeding and general care, cleanliness of coops, etc., absence of lice and mites, shelter and shade provided, number of chicks hatched, hatching record and notes of work done. The Vimy Club had ten members. It is hoped that many more boys and girls of the district will join the 1928 club. An instructive and practical talk was given by Mr. Terry on Winter production of eggs, which included directions as to feeding, housing and artificial light. A demonstration was given on points of a fowl to be used for breeding. A bird which had developed leg weakness was dissected and congestion found due to heavy laying. The speaker answered a number of questions and after the address an informal discussion on matters of interest to poultry raisers was very helpful. Refreshments were served by members of the Women's Institute.

ROYAL OAK

The second annual banquet in honor of the various sports teams of Royal Oak School and their coach, Mr. S. Robbins, was held on Friday evening at the district hall, and was a great success. The Royal Oak Women's Institute was responsible for the affair, which was ably convened by Mrs. A. E. Campion, assisted by Mr. J. Wilkinson. The tables were bright with pink and yellow chrysanthemums, fruit, etc., arranged by Mrs. D. Greaves. At one end the cups and trophies won during the year were displayed, and made a splendid showing, consisting of the eleven-a-side cup, the five-a-side cup, basketball cup, running relay cup, tug-of-war shield and the one mile British Columbia championship cup for bicycle riding, won by Glen Robbins.

At half-past six the guests arrived and were marshaled to their places by attendants, and a jolly hour ensued, showing appreciation of the good things which loaded the tables. Tea was dispensed by Mrs. G. H. Nicholson, and the guests were waited upon by Mrs. J. Wilkinson, Mrs. Reed, Mrs. Blanco and Mrs. Coffey.

After supper, Mrs. Pinhorn, president of the Royal Oak Institute and mistress of ceremonies for the evening, welcomed the guests in a charming little speech, and congratulated the boys and girls of the school teams on again bringing the honors to Royal Oak. She paid high tribute to Miss Chandler, former school principal, to whose keen interest and sporting spirit must be attributed a great measure of the school successes, and expressed regret that she was not present to receive the thanks that are her due.

Mrs. Pinhorn also mentioned the disappointment felt by the hostesses at the absence of the new principal, Mr. Harman, who would, it was hoped, continue the effort to keep up the physical standard of the school children.

Reeve Crouch followed, and in a few words congratulated the boys and girls on their season's success and their good fortune in having Mr. S. Robbins for their efficient coach. Hon. T. Ooventry also spoke for a few minutes, followed by the chairman of the School Board, Mr. Frank Hobbs, who assured the children that he would do all in his power to provide a room where the indoor games could be played. Mr. Hobbs also paid tribute to Miss Chandler. Mrs. Beckett and Mr. Thorpe, School Trustees, spoke of the benefits derived from out of door sports, and hoped the enthusiasm in those lines would continue to grow. Mrs. Pinhorn proposed three cheers and a tiger for Mr. Robbins, Mr. Thorpe leading in three cheers and a tiger for the Women's Institute. The following contributed to the programme: Miss Vera Jackson, piano selections; Mrs. N. Craig, humorous readings; Mrs. Fowler, vocal selections.

Letters of regret were received from a number of friends who were unable to be present.

The regular meeting of the Royal Oak Women's Institute will be held on Wednesday afternoon at 2 o'clock at the house of Mrs. J. G. Nicholson. A resume of the year's work will be given, with suggestions for the next session's activities.

LANGFORD SERVICE

LANGFORD, Nov. 7.—There was a very good congregation at the special Armistice service held in St. Matthew's Church on Sunday evening. Rev. H. B. Allen conducted the service. Miss Ada Simpson sang very sweetly "He Shall Feed His Flock," and the National Anthem was sung by the congregation.

On her ninety-eight birthday recently, Mrs. Martha Harris, of Cwm, Wales, read five stanzas of a Welsh poem, "The Poor Man's Grave."

St. Martin's Party

An enjoyable card party was held in St. Martin's Hall on Hallowe'en under the auspices of the Ladies' Guild. The hall had been tastefully decorated by Mrs. J. C. Newbury. The prizes, donated by Mrs. A. Villers, were won as follows: First, Mrs. W. Jenkins, Mr. W. Davenport; second, Mrs. A. Pass, Mr. H. Kroger; consolation, Mrs. Sadler and Mr. E. Simpson. Tombolas were won by Miss East and Mr. Edwards. Refreshments were served by the ladies of the Guild, and Miss E. Foster supplied the music for an impromptu dance.

GUEST AT LANGFORD

Miss Daisy Blackstock is the week-end guest of Miss Cecile Dack, Station Road, Langford.

On one liner leaving Moville, Ireland, recently, were 478 passengers, most of whom were emigrants bound for the United States.

'I do better work when you feed me on' NANAIMO WELLINGTON COAL
No Clinkers Low in Ash Uniform Heat
J. KINGHAM & CO. LIMITED
1004 Broad St. Pemberton Block

"BUILD B. C."
Women Know Good Milk
Among the most valued possessions of this Company are the hundreds of letters written to us by women who use Pacific Milk. They have learned in the most practical way that Pacific Milk is even better than we have ever claimed. Many write that we are too modest in speaking of the quality of British Columbia's own product.
PACIFIC MILK
Factories at Abbotsford and Ladner, B. C.

Have your eyes examined at
Norman G. Gull Ltd.
1106 DOUGLAS ST.
PHONE 7099

Buy Your Xmas Fruit Now
COPAS & SON
Have All Fresh Goods at the Lowest Possible Prices
New Seedless Raisins, lb. 12½c
Market Day Special, Raisins, 2-lb. pkt. 28c
Fancy Light Sultana Raisins, lb. 19c
Seeded Raisins, 2 large pkts. 25c
New Orange, Lemon and Citron Peel, Mixed, per lb. 29c
New Orange and Lemon Peel, lb. 25c
Malkin's Pure Spices, all kinds, tin 10c
Finest Australian Currants, lb. 13½c
Gold Coin Potatoes, 100-lb. sack $1.25
Fresh Roasted Coffee, per lb. 45c
Let Us Have Your Orders
COPAS & SON PHONES 94 AND 95
CORNER FORT AND BROAD STREETS

Prove It for Yourself!
Many People Are Proving, to Their Own Satisfaction, That
COKE FUEL
At $7.50 a Ton
Really Does Give
"The Most Heat for the Least Money"
When Used in Furnaces and Open Fireplaces
Coke Is a Safe Fuel
Coke Is a Smokeless Fuel
Coke Is Clean and Light to Handle
Use it according to the simple instructions issued for the asking and you'll never use anything but coke fuel for your furnace and open fireplace.
Order a ton, now, and be convinced. Ask for instruction card when you put in your order.
Coke Department
BRITISH COLUMBIA ELECTRIC RAILWAY CO.
Phone 123 Phone 123

New Frocks
Featuring Chic Transparent Velvets! Sheer Crepes! Shimmering Satins! And the Cleverest of Combinations!
$19.85 and $24.75
As versatile a group of frocks as you've yet seen—box pleats, bandings, drapings, bows—these are a few of the charming new trimming features. Light colored facings at neck and wrists form discreet decorations. Sophisticated, yet of a simple charm. Sizes for women and misses.
You may purchase your complete Fall costume here and never notice the cost. Budget your payments over a period of months. Arrange to pay by the week, semi-monthly, or monthly. No extra cost.
1212 Douglas Street Malleck's Limited Telephone 1901

$100.00 IN CASH PRIZES
For Boys and Girls of Victoria and vicinity, between the ages of eleven and sixteen, for letters of not more than 300 words on
"Why the Laundry Should Do My Washing"
PRIZE OF $50 FIRST
PRIZE OF $30 SECOND
PRIZE OF $20 THIRD
Mail Letters to the Letter Contest Judges, New Method Laundries, Ltd., 943 North Park Street, before November 15.
The winners of the Victoria Contest will have the honor of having their letters sent on to the $50,000 International Contest, which closes December 1.
Those desiring further information, please phone.
NEW METHOD LAUNDRIES LIMITED
Phone 8080

MARCELLING 50c and 75c With or Without Curl
FIRTH BROTHERS No Appointment Hairdressers 766 Fort Street

Stops Falling Hair
Eradicates Dandruff
DERMOL HAIR TONIC
Sold With a Guarantee
MacFARLANE DRUG CO.
Agents
Cor. Douglas and Johnson

Homes Furnished on Easy Terms
Standard Furniture Co.
719 YATES

Continuous Clarification System Used
Pantorium DYE WORKS
Fort and Gendre Sts. Phone 3209
Try the Valeteria Service—There's None Better

Old Chinese
ECZEMA REMEDY
For External Use Only
For centuries a sure relief for Eczema, Itch, Pimples, Ulcerated Legs and any skin disease. No matter how long or how bad. Give it a trial.
On Sale Only at
1561 GOVERNMENT ST.

ANNABELLE BEAUTY SHOPPE
Gordon's, 739 Yates Street
Phone 568
Try Our Marcel Special 8-12 50c

Strain's LIMITED
Successful Eye Examinations
BY AN
Experienced Optometrist
1241 Broad St. Phone 5351

Feeds the Fibres—
Preserves the Wood
Poliflor WAX
Made by the Manufacturers of the famous "Nugget" Shoe Polish

"So This Is Marriage"

By JUDITH WEST

THE STORY SO FAR

Judith West, high-paid advertising writer, tells her friend, Vera, that she is going to give up her job to marry Jim Overstreet, young engineer. Vera is shocked. "You'll never be happy as a housewife. The drudgery! Why don't you have a fifty-fifty marriage? Keep your job. Pool your earnings." But Judith wants an old-fashioned marriage. And, anyhow, Jim Overstreet simply will not have his wife work! Judith goes into Martin Craig to hand in her resignation. "It'll break his heart," says Vera.

CHAPTER II.

Vera Roach wasn't the only one who advised me not to give up my job when I married, though, to be sure, most of the girls in the store were sincerely overjoyed to hear of my "luck."

"Pretty soft for you, Judy," and "Think of us poor slaves when you're a lady of leisure," said one after another.

But I remember best what my little manicure girl said while she bent her head intently over my left thumb and snipped at an invisible hangnail.

"Believe me, Miss West, you're pretty lucky to get a man that won't let you keep on working after you're married." Then she burnished my nails until they shone like mirrors. Such splendid energy to be wasted on—finger nails! She grew confidential:

"Would you believe it? I've been engaged to a fellow for two years now, and he thinks I ought to keep on working after we get married. But me—say, I want a home and a coupla kids. And he says: 'How're you going to keep your brain awake if you give up your job?' . . . . Brains! Huh; I should worry about brains!"

So! Does it really take more brains to be a manicure girl than it does to be a housekeeper—a home-maker—a mother? Does it take more brains, say, to trim a cuticle than it does to cook? From all accounts, it does, for of all the job-holders in the world of women, housekeepers seem to be to be the most dissatisfied, to do the most kicking.

From Martin Craig I was to hear another side of the question. Craig is junior member of the firm—Ralston & Craig, Inc.—and every girl in the store is or has been crazy about him. He is about forty-two, I should say, devastatingly handsome, lives at an exclusive athletic club, and boasts that he isn't a marrying man.

When I went into his office to tell him I was leaving, he was tilted back nonchalantly in his swivel chair. At the word "resignation" he sat up with a start.

"You don't mean your'e leaving the store and not coming back, Miss West? But why?"

I smiled sheepishly; I could feel the color flooding my face.

"I'm about to take a flier in matrimony, Mr. Craig."

Instead of making some sort of answer to my announcement, he sat very still and stared at the huge mauve blotter that half covered his mahogany desk. Then he took up an exquisitely carved ivory paper-knife and toyed with it for a long time, balancing it absently on his index finger.

The silence was getting embarrassing. I didn't know what to say next, and, as usually happens when one makes a remark just to break an uncomfortable stillness, I said something perfectly inane:

"It seems to be quite a fad, this thing of—er—of getting married."

Without even lifting his eyes he replaced the paper-knife on the mauve blotter, folded his long, slim hands, and said with cold-blooded irony:

"So it does. But we merchants ought to know that fads are short-lived."

I gasped as I realized what he was intimating.

"Oh, but some fads do last, you know," I managed to stammer, "the sensible ones do."

"Yes, the sensible ones do," he answered, and the way he said "sensible" made me squirm. "The sensible fad, if it lasts, ceases to be a fad," he went on. "It sets just like so much cement until it hardens into a convention. And convention, even the convention of marriage, is only another word for the social ball and chain."

I was too indignant to answer, even had I possessed the wit to frame a fitting retort. It was no time to indulge in his ironies. I rose, with great dignity, and turned to go.

At once he was suave, humble, full of apology. In two steps he was at my side and looking down at me with an expression in his handsome eyes that must have caused many a girl to throw caution and judgment to the winds.

"Please don't go—forgive me." He turned away. "After all," he said, as if talking to himself, "I'm only a loveless old bachelor, and I can't be expected to know anything about marriage. Perhaps if conditions had been different . . . ."

He strode over to the windows and looked down at the crowded lines of traffic on the street below. His long, aristocratic hands were clasped behind his back.

"You're a handsome devil," said I to myself as I noted how the light fell on his sleek, iron-grey hair. Hundreds of women must have fallen for him, were willing even now to throw themselves into his arms.

Suddenly he turned from the windows and came directly over to me.

"I'm extremely sorry you're leaving, Judy—er—Miss West." He was so serious that I am sure he meant it. After all, I had been a faithful sort of slave these twelve years. "In the first place," he continued, "it's bad business for you. You have youth, health, ambition, and magnificent energy. You could go far, if you chose. You will never be satisfied with—old-fashioned marriage."

In spite of his gloomy prophecy, it was good to hear his praise of my work. I had earned that praise, earned it with steady, hard work ever since, at fifteen, I had been given my first job in the wrapping department.

For my ambition grew with my years. I aimed high—the advertising department. I would prepare myself to become advertising manager, some day, of Ralston & Craig. It was an interesting, well-paid position, though it would mean frightfully long hours and continual nervous anxiety.

And so followed years of night school after work, study at the library, lecture courses. I went without clothes to spend my slim wages on heavy books with heavy names.

Through it all Martin Craig had watched and helped me; he had been more than kind, and if I could have spared a thought from my career it is more than possible that I would have tumbled head over heels in love with him, as most of the girls had.

Even "Old Fogey" Ralston had shown his interest, and more than once had gone out of his way to help me.

Finally I got a toehold on the advertising department. Then followed slow promotion, until I had become assistant to Mrs. Kendall. Some day, I knew, she would leave; she was too good to stay on here. And when she left I would be the logical one to step into her shoes.

And now I was getting married. To Craig, as to Vera, it meant throwing away all my work and business education. It meant giving up a comfortable salary, freedom, independence, for a doubtful share of a husband's extremely moderate income. It meant housework and cooking—for both of which I care nothing at all. It meant, perhaps, babies.

Certainly, when marriage was balanced thus coldly against a business career the scales were high-tilted in favor of the job. Why, then, was I giving it all up?

There was just one reason: Jim.

Oh, I suppose I'm a bit silly over Jim. But when a girl waits until she is twenty-seven before she gives her emotions a chance, she loves deeply, hurtingly, consumedly. A gently-flowing river has little force; but dam its quiet waters, and you have a pent-up power that, released, will sweep everything before it.

It is so with the emotions. What mattered success, a fine salary, independence; what mattered life itself without Jim? Am I foolish to throw up everything for marriage? Then my justification is this: I am not the first woman to give up all to follow her man.

Craig's voice recalled me from my reverie.

"And in the second place," he was saying, "I like you."

He put his hands over mine, tightly, possessively. He was bending over me, his face close to mine.

I could scarcely breathe. He must not, must not, say—things. A man like Craig wouldn't mean them, of course; but it was disloyalty to Jim even to listen.

"It doesn't make any difference to you now, what I say," he rushed on, "but I want you to know—to know—" He groped for words. Sly cynic! Trust Craig not to let himself in for possible misinterpretation. "I want you to know that if anything ever goes wrong—if things don't turn out right, that—you'll always be well taken care of here."

"Awfully kind of you, Mr. Craig," I answered, with what little breath I had left. "But I'm sure I'll never need . . . ."

Suddenly I heard Jim's voice outside in my office. He had promised to call for me at 5:30 to take me to dinner.

"There's Jim, now," I almost shouted in my relief. I rushed to the door. All at once I felt safe, secure. Jim was here! I turned back to Craig.

"That's the voice of my future lord and master, Mr. Craig. Wouldn't you like to meet him?"

(To Be Continued)

HOVIS
THE BREAD OF HEALTH

Yes!..
HOVIS bread is rich in vitamines

Every slice gives to your body the natural nourishment that promotes sound digestion and good health.

The flavor is enjoyably different

HOVIS Flour is Milled in Canada by the Millers of Purity Flour, trademark protected, a product of Western Canada Flour Mills Co., Limited, Toronto, Montreal, Ottawa, Saint John, Winnipeg, Calgary, Victoria.
719

ASK YOUR BAKER FOR HOVIS TO-DAY

Navy League Ball Set for December 9

One of the biggest social events announced for the pre-Christmas season is the ball to be given by the Victoria branch of the Navy League of Canada at the Empress Hotel on Friday, December 9. A committee headed by Major Langley, president, and Mrs. S. W. Raven has charge of the plans, which are to be of an elaborate character, the programme to include a number of novelties. The tickets are being limited to 400, as it is recognized that a larger number than this makes the ballroom too crowded. The proceeds are to benefit the Navy League funds and to help to pay for the uniforms of the boys.

Overseas Club to Meet Monday Week

Owing to Thanksgiving Day falling on the regular meeting day of the Overseas Club, the society will meet instead on the afternoon of Monday, November 14, when the speaker will be Dr. Cyril Wace, medical superintendent of the Queen Alexandra Solarium at Mill Bay, who will tell about the work which is being accomplished in making little cripples well. The meeting will be at Spencer's tearoom, at 3 o'clock.

Hudson's Bay Company.
INCORPORATED 2ND MAY 1670.

Other Stores at Winnipeg, Yorkton, Saskatoon, Edmonton, Calgary, Lethbridge, Nelson, Vernon, Kamloops and Vancouver

A Special Clearance of Rugs, Furniture and Draperies

To Make Room for Toytown Shortly to Be Opened on the Third Floor

A space of five thousand square feet will be required for Toytown and to make room we will have to reduce our stocks of carpets, linoleums, draperies and furniture. To reduce these stocks quickly we are offering special inducements in the way of lower prices on this class of merchandise. It will surely pay you to investigate these bargains.

Lavender Line Underwear

This favorite underwear for women and children is made from the finest and purest materials and exquisitely finished in every detail. With each garment you receive a dainty packet of English lavender, with which you can keep your underwear fresh and fragrant.

Combed Cotton Vests
Shaped shoulders and short sleeves. Sizes 36 to 44. Priced at $1.00

Combed Cotton Bloomers
Shown in pink, mauve, sand and cream. Sizes 36 to 42. Priced at $1.25

Wool and Silk Mixture Vests
Opera top and shaped shoulders. Sizes 34 to 40. Price $1.95

Wool and Cotton Mixture Vests
Shaped shoulders and short sleeves. Sizes 36 to 42. Priced at $1.95

Pure Wool Vests
Shaped shoulders and short sleeves. Sizes 36 to 42. Priced at $2.25
Size 44 ..... $2.50

Cotton Bloomers
With rayon stripe, in mauve, sand, pink and cream. Sizes 34 to 42. Price $1.50

Wool and Cotton Bloomers
Cream only. Sizes 36 to 42. Priced at $2.25

Pure Wool and Silk Mixture Bloomers
Cream only. Sizes 36 to 42. Priced at $2.50

Pure Wool Bloomers
Cream only. Sizes 36 to 42. Price $3.50

Combed Cotton Combinations
Plain knit, also with rayon stripe, shaped shoulders, short sleeves and knee length. Sizes 36 to 40. Price $1.95
Sizes 42 and 44. Price $2.25

Wool and Silk Mixture Combinations
Opera top, shaped shoulders and knee length. Sizes 36 to 42. Price $3.50
Size 44. Price $3.95

Wool and Cotton Mixture Combinations
Shaped shoulder, short sleeves and knee length. Sizes 36 to 42. Price $2.95
Size 44. Price $3.50

Pure Wool Combinations
Shaped shoulders and short sleeves; knee length. Sizes 36 to 40. Price $4.50
Sizes 42 and 44. Price $4.75

Lavender Line Underwear for Children

Pure Wool Vests
Sizes 6 months to 3 years. Priced at $1.50

Combed Cotton Vests
Short or long-sleeved styles. Sizes 2 to 16 years. Price, 85¢

Wool and Cotton Mixture Vests
Short sleeves; sizes 3 and 4 years. Price $1.25
Sizes 6 to 16 years. Price, $1.50

Wool and Silk Mixture Vests
Short sleeves; sizes 2 to 10 years. Price $1.50
Shaped shoulders; sizes 12 to 16 years. Price $1.95

Combed Cotton Bloomers
Shown in sand, mauve and white. Sizes 2 to 16 years. Price ..... 79¢

Combed Cotton Combinations
Short sleeves and knee length style. Sizes 2 to 16 years. Priced at $1.50

Wool and Cotton Combinations
Short sleeves and knee length. Sizes 2 to 16 years. Price, $2.25

Wool and Silk Combinations
Short sleeves and knee length. Sizes 2 to 4 years. Price $2.50
Sizes 6 to 10 years $2.75
Shaped shoulders and knee length. Sizes 12 to 16 years. Price $2.95

—Second Floor, H.B.C.

Time Payments

10% Cash and Balance in Nine Monthly Amounts

On these attractive terms you may purchase any individual piece or suite of furniture, whether it is marked at a special sale price or not. Come in and see our big values.

Special Clearing Lines From the Furniture Dept.

Dressers in golden finish. Formerly $18.50. Now $14.78

Dressers in fumed finish. Formerly $19.75. Now $16.50

Large Vanity Dressing Table (figured gumwood, 3 mirrors). Formerly $52.50. Now $45.00

Dressers in walnut finish. Formerly $42.50. Now $33.50

3-Piece Chesterfield Suite, covered in mohair and velour. Complete for $95.00

Large Cedar Chest. Formerly $42.50. Now $35.00

Walnut Library Table, with drawer; good design. Formerly $55.00. Now $35.00

Ladies' Secretaire, in walnut finish. Sale $16.50

9-Piece Walnut Finish Dining Suite. Formerly $175.00. Now $149.00

3-Piece Reed Suite, best quality with large settee. Formerly $185.00. Now $125.00

Parchment Shades (small size). Sale $3.50

Floor Lamp Shafts in ornamental metal, polychrome finish. Formerly $7.95. Now $5.50

—Fourth Floor, H.B.C.

Barrymore Axminster Rugs Reduced

Extra Soft Pile Axminster Rugs in pleasing designs and colorings. Splendid wearing and wonderful values.

6 x 9	9 x 9	9 x 10-6	9 x 12
Sale Price	Sale Price	Sale Price	Sale Price
$29.50	$39.50	$42.50	$48.50

Worsted Wilton Rugs
Extra fine quality Wiltons in beautiful colorings and designs for living-rooms and dining-rooms.
Size 6 ft. 9 in. x 9 ft. Sale $39.50
Size 9 ft. x 9 ft. Sale Price $55.00
Size 9 ft. x 10 ft. 6 in. Sale $59.50
Size 9 ft. x 12 ft. Sale $65.00

Sarouk Rugs
High-grade Rugs, with patterns right through to back. The heavy quality and appearance of this Rug is only surpassed by the Oriental.
Size 6 ft. 9 in. x 9 ft. Price $65.00
Size 9 ft. x 9 ft. Price $85.00
Size 9 ft. x 10 ft. 6 in. Price $95.00

Seamless Axminster Rugs
One-Piece Axminster Rugs without any joins or seams to mar their beautiful designs. Exceptional values at the prices quoted.
Size 9 ft. x 9 ft. Price $49.50
Size 9 ft. x 10 ft. 6 in. Price $57.50
Size 9 ft. x 12 ft. Price $67.50

Best Quality Scotch Printed Linoleum
A well-seasoned Scotch Linoleum in a variety of new patterns that will appeal to you. Suitable for any room in the house. Six feet wide. Price, per square yard $1.05

—Third Floor, H.B.C.

Bargains in Draperies

100 Yards Shadow Cloth
Double Width English Warp Printed Shadow Cloth in jacquard design. Remarkably good value. Sale Price, per yard ..... 95¢

31-Inch and 36-Inch Cretonnes
20 Bolts of these high-grade cretonnes to clear. Good choice of exclusive designs and colors, including some of the finest hand-blocked fabrics. Values to $1.25. Sale Price, per yard ..... 69¢

150 Yards Cretonnes
High-Grade Hand-Blocked and Shadow Cretonnes for slip covers and drapes; 50 inches wide. Values to $1.75. Sale Price, per yard $1.29

Fast Color Drapery Silks
Guaranteed fast colors, in plain or stripe effect. Suitable for better class furnishing. Values to $2.75. Sale Price, per yard $1.95

500 Yards English Sateena
Fine quality English material, 31 inches wide. Light in weight and suitable for recovering comforters, draperies, etc. Regular price, per yard, 75c. Sale Price, per yard, 49¢

—Third Floor, H.B.C.

2,000 Pearl Necklets

Extraordinary Purchase Just Received
Special Low Prices
Buy Now for Christmas Gifts

Choker Style Necklets
Graded pearls of splendid quality and fitted with neat safety clasp. The quantity is limited at this attractive price. Each 69c

Another Choker Style
In triple string style, with well matched pearls and smart safety clasp. Special $1.25

Gift Necklets
Neatly boxed for presentation. Come in ivory, cream, pink, mauve and green. Fitted with safety clasp. Special 79c

60-Inch Strings
Colored Pearls, nicely matched and evenly graded. Shown in ivory, jade, mauve and gold. Special at 79c

60-Inch Strings
Well matched Pearls; cream only, in a special offering at per string 69c

Pearl Necklets With Fancy Drops
Evenly matched pearls, in cream only. Exceptional value at per string 69c

60-Inch Heavy Pearl Ropes
Evenly graduated, well matched pearls with knots between. Shown in ivory shade only. This is one of the best values we have ever offered at $1.49

New Style Necklets
Pearl Necklet in new "throw" style, with shower effect drop ends. This popular necklet is shown in shell pink and cream only. Price per string $1.49

Pearl Stud Earrings
Shown in small, medium and large sizes. Special Price 69c

—Main Floor, H.B.C.

Fruits, Peels and Nuts For Christmas Baking

Raisins and Currants

Sun-Maid Brand California Thompson Seedless Raisins, 15-oz. package ..... 17½¢
Sun-Maid Brand California Seedless Raisins in bulk, per lb. ..... 15¢
Sun-Maid Brand Seeded Muscat Raisins, 15-oz. package ..... 17½¢
Sun-Maid Brand Seeded Muscat Raisins in bulk, per lb. ..... 15¢
California Puffed Seeded Raisins, 15-oz. package ..... 17½¢
California Fancy Sulphur Bleached Raisins, per lb. ..... 20¢
California Market Day Special Seedless Raisins, 4-lb. package ..... 55¢
California Market Day Special Seedless Raisins, 2-lb. package ..... 29¢
Fancy Three Crown Australian Sultana Raisins, per lb. ..... 20¢
Three Crown Recleaned Australian Currants, per lb. ..... 15¢
Four Crown Recleaned Australian Currants, per lb. ..... 20¢

New Season's Imported Peel

Finest Quality Lemon Peel, per lb., 25¢
Finest Quality Orange Peel, per lb. ..... 25¢
Finest Quality Imported Citron Peel, per lb. ..... 48¢
Finest Quality Mixed Peel, comprising equal quantities of orange, lemon and citron, per lb. ..... 33¢
Wagstaffe's Mixed Drained Cut Peel, per carton ..... 30¢

Shelled Nuts

Three Crown Valencia Almonds, lb., 65¢
Finest Quality Selected Jordan Almonds, per lb. ..... 90¢
Finest Quality Manchurian White Meat Walnuts, pieces, per lb. ..... 45¢
Manchurian Walnuts, selected quality; halves, per lb. ..... 60¢
Burton's Ground Almonds, in bulk; per lb. ..... 95¢

Cocoanut

Finest Quality Featherstrip Cocoanut, per lb. ..... 22¢
Baker's Snowdrift Cocoanut, lb., 27½¢
Finest Quality Desiccated Cocoanut, per lb. ..... 20¢

—Lower Main Floor, H.B.C.

Today's Specials in Fresh Meats

Sirloin Steak, per lb. ..... 29¢
Round Steak, per lb. ..... 24¢
Rib Mutton Chop, per lb. ..... 25¢
Loin Mutton Chop, per lb. ..... 35¢
Stew Beef, per lb. ..... 15¢
Minced Beef, per lb. ..... 20¢
Veal Chop, per lb. ..... 30¢
Pork Chop, per lb. ..... 35¢
Beef Sausage, per lb. ..... 15¢
Mutton Stew, per lb. ..... 15¢
Corned Silverside, per lb. ..... 25¢
Corned Briskets, per lb. ..... 15¢
Pickled Side Pork, per lb. ..... 28¢

—Lower Main Floor, H.B.C.

Timely Remedies of Proved Merit

Scott's Emulsion $1.08
Kepler's Malt and Cod Liver Oil, $1.15 and $2.00
English Malt Extract and Cod Liver Oil, large size $1.43
Ayerst Cod Liver Oil, 50¢ and $1.45
Wampole's Tonic $1.00
Beef, Iron and Wine $1.00
Ovaltine Health Beverage, 60¢, 90¢ and $1.50
Kruschen Salts ..... 75¢
Virol, large size $1.45

Hydrogen Peroxide, 25c value ..... 17¢
Bayrol Germicide ..... 19¢
Woodbury's Soap, 25c cakes, 4 for ..... 69¢

Drugs, Main Floor, H.B.C.

One-Dial Control Six-Tube Radiola Model 16

The very latest in Radio Receiving Sets. Easy to tune, one dial control, great volume and sweet tone. Complete with all equipment, including aerial, A storage battery, three heavy duty B batteries, two C batteries, six tubes and one cone speaker. Price, complete $152.00

You may purchase this wonderful new set on our special easy terms—part down and balance in small monthly amounts.

—Lower Main Floor, H.B.C.

Just Arrived!
A Big New Stock of
Men's Hudsonia Suits
A Great Value at $27.50
—Main Floor, H.B.C.

LATEST SPORT THE WORLD OVER

Victoria All-Stars Hold Ladysmith to Draw in Exhibition

Holiday Soccer at Royal Athletic Park Ends in Three-All Score—Large Crowd Watches Game Full of Action, Despite Weather Conditions

Victoria All-Stars held the visiting Ladysmith soccer eleven to a 3-3 draw in an exhibition game played at the Royal Athletc Park yesterday before a large crowd. On three occasions Victoria took the lead only to have their clever opponents come back and tie the score. The game was played on a field in some parts covered with mud and water, but with this handicap the teams put up a good exhibition of the round ball game.

Ladysmith went on the offensive from the centre and took the ball to their opponents' end of the field, but the snot to goal was wide. From the goal kick Victoria took up the attack and forced a corner after Mulcahy had sent in a good centre. Phillips crossed nicely a few minutes later, but John Watt shot wide at close range.

Resuming on the offensive, Ladysmith forced three corners in quick succession, but the local backs cleared the situation and sent Pat Mulcahy on the attack. Mulcahy's attempt to swing the ball to the right wing was blocked by the full-back. For the next few minutes the locals had the better of the play, and after some fine combination Phillips took a shot on the run which went wide of the mark. A few seconds later the same player took a corner kick, which he planted in front of the goal, and after Boyd and Tom Watt had shot and Spurtson saved, Tom Watt put Victoria in the lead when he sent home a fast shot.

VISITORS SCORE

Ladysmith took up the offensive from the centre and Kulia tested Rogers with a hot shot which was punched clear. The visitors came right back and Kulia scored with a low shot. Victoria jumped into the lead again two minutes later when, after Tom Watt and Boyd shot, the players rushed the goalie while he held the ball and put him over the line with the ball in his grasp. The up-Islanders came right back and tested Rogers, but he was safe. Victoria broke away and John Watt sent in a weak shot at Spurtson. Shortly after, Tom Watt headed wide on Mulcahy's cross from the wing.

Following this, the visitors took up the attack and after a few narrow calls Strang equalized with a low shot, giving Rogers no chance to save, the players at the time being all bunched in front of the Victoria goal. Each of the goals were subjected to a few more attacks before halftime, but no further scoring resulted.

KEEP ROGERS BUSY

Victoria went on the offensive after the rest period for a few minutes, but their shooting was not on a par with that of the visitors. Rogers, at the other end of the field, saved several hot shots. Mulcahy missed a good chance a short time later when he missed the ball completely with no one but the goalie to beat. Victoria's goalie came in the limelight when he saved after the fullback had miskicked. Bob Preston sent the locals on the attack with a fine kick, but the Ladysmith goalie beat Phillips to the ball and prevented a score. Shortly after, however, Phillips put the locals in the lead when he scored the prettiest goal of the game. Taking a pass from John Watt he went down the right wing, eluded all efforts to tackle him and scored with a high shot from a hard angle.

The visitors came back strong and Rogers saved a number of fine drives. Halliday centre half for Ladysmith, beat Rogers for the tying counter about ten minutes before time.

Victoria fought hard for the winning tally in the last moments, but the nearest they came was when Phillips went in close and hit the goalie with a hot drive. Ladysmith broke away towards the last, but they were held in check.

Phillips, outside right of the Victoria team, was the best man on the field, his passing and centring being some of the best ever seen in the city. Boyd, centre half of Esquimalt, was called out to complete the team and played inside left. He made a very commendable showing.

Strang, Kulia and Minto were the pick of the visitors.

A. Hewison refereed, and the teams were:

Victoria—Rogers, W. Campbell, A. Campbell, Hosmer, Bob Preston, J. Peden, Phillips, John Watt, T. Watt, Boyd and Mulcahy.

Ladysmith — Spurston, Wargo, Smart, Hallinan, Halliday, Heaps, Strang, Brown, Rafter, Kulia and Minto.

VANCOUVER "REPS" DOWN EDMONTON

Mainland English Ruggers Score Easy Victory Over Prairie Squad by 28-3 Score

VANCOUVER, Nov. 7.—Edmonton's English Rugby squad met defeat for the second time in two days when Vancouver "Reps" rode roughshod over them at Brockton Point this afternoon. The locals rolled up twenty-eight points to the visitors three. The Albertans' only count was a try secured by Souness, which Saschse failed to convert, just before the rest period. The half-time tally was 9-3, and in the second half the "Reps" not only prevented further scoring by the visitors, but added nineteen to their own score.

Edmonton fielded a slightly changed line-up. Kinney, although suffering from a lame leg, played fullback, but he was plainly badly hampered. Polley replaced Burnett at wing three, while the others on the line were McNeill, McLennan and Grove. Saschse, Drayton, Souness and Jones were also behind the scrum. The Albertans played a seven-man pack, Gooderhill playing in place of Rees.

Dalby, Vancouver, scored a try six minutes after play started.

MANY FREE KICKS

Many free kicks were given against Edmonton chiefly through offsides. Taylor scored Vancouver's second try in eight minutes.

Edmonton worked the ball to the "Rep" five-yard line. After a couple of scrums Jones was pulled up for off-side and the chance was lost. The visitors kept up the pressure, and McLennan tore off a brilliant run through centre. Rowan brought him down but Souness got possession and crossed the line. McMillan ran across for Vancouver's third try.

In the second half, Dalby scored for Vancouver in five minutes. Rowan crossed over a little later and Leroy converted. A fine run by Choate added three more points for the locals. Dalby got the next try and Leroy again converted. Pinkham secured the final try.

The teams were as follows:

Edmonton — Kinney, Polley, McNeill, McLennan, Grover, Saschse, Drayton, Souness, Jones, Turner, Gooderhill, Jardine, Innis, Lewis, McRae.

Vancouver—R. Rowan, Pinkham, Leroy, H. Rowan, Dalby, MacMillan, H. McLean, Aylewin, Choate, McDermott, Taylor, G. McLean, Tiffin, Dobison, Tiffin.

Medicine Hat Runner Wins Three-Mile Race

LETHBRIDGE, Nov. 7.—With a running time of 17 minutes 37 1-5 seconds, Elmer Scott, of Medicine Hat, won the annual Lethbridge Herald's three-mile road race here today for the third consecutive time. A blanket of snow covered the entire country. In second place was John Kerr, of Passburg, and in third was James McVey, of Blairmore. Glen Hamilton, of Lethbridge, won the junior "Y" mile and a half road race.

O'FARRELL DEPOSED AS CARD BOSS, BUT GETS SALARY BOOST

ST. LOUIS, Mo., Nov. 7.—Bob O'Farrell has been deposed as manager of the St. Louis Cardinals, and Bill McKenzie, coach during the 1927 season, has been appointed to manage the team next season, President Sam Breadon announced today. O'Farrell has signed a player's contract for 1928 at a salary increase of $5,000, Breadon said.

Tommy Milligan Wins

LONDON, Nov. 7.—Tommy Milligan, European middleweight champion, won a twenty-round fight on points tonight from the French middleweight champion, Kid Nitram.

This Redskin Really Did Bite the Dust

By AL DEMAREE

(Former Pitcher New York Giants)

Pat Page, Indiana coach, was an end at the University of Chicago in the days when the Maroons played the Carlisle Indians. One day, twenty years later, when Pat was assistant coach at Chicago, a player suddenly ran and made a dive for something glittering in the grass. He came up with a piece of gold.

Pat remembered then, having knocked a gold tooth out of one of the redskins during that game long ago. They had stopped the game then to look for it, but couldn't find it.

W. A. Alexander, coach of the Georgia Tech eleven, tells one on a big husky who showed up for his team one year. The fellow looked pretty good in scrimmage, but one day he came to Alexander and said, "Coach, I like this football pretty good, but one thing I want explained. I have studied the plays and know what I do on every one. I know that 33 is a play off tackle and 72 is a forward pass, but what I want to know is what the heck the quarterback calls all those other numbers for?"

GOLFERS BUSY ON HOLIDAY

Squally Weather Fails to Dampen Spirits of Competitors in Thanksgiving Day Competitions

SCORES HIGHER THAN USUALLY

Despite the rain squalls and heavy wind, which prevailed throughout the day, mixed foursomes were enjoyed at three of the local clubs yesterday. Although scores were not as good as usual, they were commendable, considering the unruly weather conditions.

At the Victoria Golf Club, Basil Walker and Miss Mona Miller won the first prize with a net 71½. Mr. and Mrs. A. H. Ford were second, one stroke behind the leaders. There were thirty-four couples entered.

Mr. and Mrs. Cecil Eve carried off the honors at the Uplands Golf Club when they turned in a low net of 77. Percy Edmonds and Miss M. A. Cameron were next in line with 79. There were thirty-six entries

Art Christopher and Miss M. Blankenbach were successful at the Macaulay Point Club with a net 77½. Dave Fyvie and Miss Fox were second, two strokes behind the leaders.

The following are the results of the various clubs:

AT OAK BAY

	Gross	H'cap	Net
Basil Walker and Miss Mona Miller	98	16½	71½
Mr. and Mrs. A. H. Ford	89	16½	72½
Mr. and Mrs. Squire	95	20½	74½
Mr. and Mrs. W. L. McIntosh	99	22½	76½
Capt. Mattierson and Mrs. C. E. Thomas	97	19½	77½
Mr. and Mrs. L. C. Boyd	101	22½	78½
Mr. and Mrs. H. A. Ross	98	19	79
A. G. Beasley and Miss A. McBride	94	15	79
Mr. and Mrs. Chas. E. Wilson	98	18½	79½
Mr. and Mrs. H. P. Bagley	106	25	81
H. A. Tomalin and Miss R. McBride	102	21	81
Mr. and Mrs. W. P. Unsworth	106	24	82
Major Wise and Mrs. E. P. Gillespie	104	22	82
Mr. and Mrs. E. U. Reid	107	24½	82½
Ian Simpson and Miss V. Malone	113	30	83
Jack Hutchinson and Miss M. Campbell	104	21	83
Jack Matson and Mrs. Armstrong	91	7½	83½
Hew Paterson and Mrs. Philbrick	92	8	84
C. P. W. Schwengers and Mrs. Parry	96	11	85
Mr. and Mrs. A. V. Price	103	17½	85½
Mr. and Mrs. C. G. Howell	110	24½	85½
George Johnston and Mrs. Monteith	114	24½	89½
Mr. and Mrs. R. Peachey	111	21	90
Mr. and Mrs. H. F. Hepburn	108	18	90
Mr. and Mrs. H. P. Johnson	110	20	90
Captain Merston and Miss G. Irving	118	25	91
Mr. and Mrs. Roy Hadley	116	23	93
Mr. and Mrs. C. W. Pangman	117	23½	93½

AT UPLANDS

	Gross	H'cap	Net
Mr. and Mrs. C. H. Eve	100	23	77
P. Edmonds and Miss M. A. Cameron	102	23	79
V. R. Gravlin and Miss E. Grant	101	21½	79½
R. B. Elliott and Miss S. D. Fraser	109	29	80
A. L. C. Madden and Mrs. J. A. Cameron	110	29	81
D. A. Macdonald and Mrs. A. M. Boyd	97	15	82
Capt. A. M. Boyd and Mrs. F. F. Wildins	97	11½	85½
F. L. Leslie and Miss D. Cass	107	20½	86½
Rev. W. G. Wilson and Mrs. Wilson	115	27	88
Mr. and Mrs. C. W. Geiger	111	21½	89½
Mr. and Mrs. R. F. Foulis	117	25	92
Gordon Ellis and Mrs. E. Prescott	123	30	93

AT MACAULEY POINT

	Gross	H'cap	Net
A. Christopher and Miss M. Blankenbach	99	21½	77½
D. Fyvie and Miss Fox	105	25½	79½
H. MacIntyre and Mrs. Hazlewood	107	25	82
Frank Behl and Mrs. W. E. MacIntyre	110	27	83
D. A. Matthew and Mrs. Wilders	105	21½	83½
A. C. Smith and Miss M. Eaton	111	27	84
Major J. G. Smith and Mrs. Dakers	109	23½	85½
Mr. Fox and Mrs. Silburn	113	27	86
F. Whitford and Miss E. V. Hunter	115	27	88
A. S. Blanie and Miss M. S. Cox	118	27	89
W. Jeans and Miss M. Griffey	120	28	92
F. Hobson and Miss J. Gordon	121	28	93

Earle Sande Requests Probe of His Riding

BALTIMORE, Md., Nov. 7.—Professing his innocence of any wrong, Earle Sande, noted Jockey, barred from all North American tracks for committing an alleged foul during the Pimlico race, has requested an investigation of his riding.

Sande announced last night he had mailed a request to the Maryland Racing Commission that he be permitted to tell his story and to introduce three witnesses in behalf, all jockeys who rode in the Futurity.

Star Will Be Out of Game for Season

"BABE" DYE

The Toronto hockey and baseball player, who broke his leg while practising with the Chicago Black Hawks in Winnipeg recently. He was tossed by a defence player. The accident puts him out for the season.

Walter Hall Wins Hidden-Hole Round

Walter Hall was the winner of the hidden-hole competition at the Colwood Golf Club, Sunday. Hall made the six holes in twenty-five, which, with a handicap of four, gave him a total of twenty-one. Percy Criddle was second with a net twenty-two. The scores were as follows:

W. W. Hall	25	4	21
Percy Criddle	28	6	22
G. Brady	29	6	23
J. H. Beatty	28	5	23
A. Sheret	29	5 1-3	23 2-3
J. H. Stevens	29	4 2-3	24 1-3
Dr. Haynes	29	4 2-3	24 1-3
Dr. Bryant	29	4 2-3	24 1-3
V. C. Martin	30	5 1-3	24 2-3
A. T. Goward	29	3 1-3	24 2-3
L. D. Rines	29	4	25
B. R. Cleeri	31	6	25
F. Thomas	27	1 1-3	25 2-3
G. M. Terry	28	2 1-3	25 2-3
K. McDougal	34	8	26
J. H. Richardson	30	3 2-3	26 1-3
F. J. Hall	33	6 2-3	26 1-3
J. M. Wood	31	4	27
J. N. Findlay	31	3 1-3	27 2-3
R. J. Darcus	31	3	28
Archie Muir	33	4 2-3	28 1-3
T. H. Leeming	35	6	29
C. Denham	35	6	29

The hidden holes were four, six, eight, ten, twelve and fifteen.

Rines Wins Gold Medal at Colwood

L. D. Rines was the winner of the thirty-six-hole gold medal competition played Sunday at the Colwood Golf Club between the winners of the monthly medal competions, with a net 148. Martin finished second with 153. The results follow:

	Gross	Hdp.	Net
L. D. Rines	85-87	24	148
V. C. Martin	94-91	32	153
C. I. Mackenzie	86-90	22	154
J. N. Findlay	91-84	20	155
Frank Thomas	81-84	8	157
G. M. Terry	85-88	14	159
R. J. Darcus	89-89	18	160
J. H. Richardson	88-97	22	163

Old Country Rugby

LONDON, Nov. 7.—Rugby matches played during the week-end and reported today showed the following results:

Warwick 11, Royal High School 0.

Edinburgh Institution 17, Kelso, 17.

Selkirk 11, Melrose 0.

Jedforest 17, Greenock Wanderers 5.

Kelvinside Academicals 11, Glasgow University 3.

Waterloo 0, Salem 6.

Penarth 9, Maesteg 6.

Pontypridd 8, Pill Harriers 3.

Bridgend 9, Aberkinfeg 0.

Aberavon 14, Kenfighill 3.

Nuneaton 10, London Irish 9.

Halifax 8, Headingley 12.

Wellington 3, Exeter 3.

Manchester 3, Broughton Park 0.

Bedford 27, Old Alleynians 8.

Cambridge University 21, Edinburgh Academicals 0.

TROJANS DEFEATED

SAINT JOHN, N.B., Nov. 7.—Acadian University Rugby team defeated Saint John Trojans, 6-0, in an exhibition game here today.

Vancouver City Scores Victory Over Varsity

Mainlanders Display Great Attack and Win 12 to 1 to Tie Up "Big Four" Leadership—Play-Off Next Saturday

VANCOUVER, Nov. 7. — Unleashing a furious attack which had their opponents bewildered and dazed, Vancouver's entry in the Big Four Canadian Rugby League turned back the powerful University of British Columbia twelve at Athletic Park this afternoon by a 12-1 score, and thus went into a tie for the league leadership.

Westminster have postponed their game with Varsity Saturday, and the teams will again meet on that day to decide the championship of the league and the right to travel to Regina, and meet the Rough Riders of that city for the Western Canada title.

Vancouver had to fight for nearly every yard they gained from the collegians, but they fought hard and gained many. Save for a few fatal moments in the third quarter, Varsity was very much in the battle. They fought the Vancouver team to the best of their ability and stopped them more than once. Vancouver had the edge, however, and deserved the victory.

Two thousand persons were rewarded with one of the hardest-fought struggles that has been fought on the Athletic Park stadium.

Nelson roofs are beautifying. Nelson roofs are permanent. Nelson roofs are economizing. Phone: E. E. Heath, 874 or 4160.

Radio Bowlers Win Three Games From Poodle Dog Cafe

Western Canada Radio trundlers took three games from the Poodle Dog Cafe in a Commercial Bowling League match rolled on the Arcade Alleys last night. Porter, of the winners, had both high individual and total scores, making 210 and 556, respectively.

The Thundering Chiefs will meet the Victoria Baggage five tonight in a Commercial League fixture.

Last night's scores follow:

POODLE DOG CAFE

C. Poyner	113	138	96	347
H. Short	84	91	103	278
N. Nelson	125	177	158	460
A. Theobold	169	156	199	524
T. Eaton	150	119	139	408
	641	681	695	2017

WESTERN CANADA RADIO

V. Irwin	150	154	140	444
J. Johnson	181	186	160	527
H. Vinall	151	139	177	467
W. Yeamans	166	119	139	424
A. Porter	171	210	175	556
	819	808	791	2418

AGE LIMIT MAY BE INTRODUCED

Oxford and Cambridge May Keep Other Students Out of Inter-University Contests

OXFORD, Eng., Nov. 7.—American participation in Oxford sports, which hitherto has been frequent and considerable, is threatened by the new authentic age limit rule which came into force with the opening of the present term. H. F. Willie, chairman of the Rhodes Scholarship Fund at Oxford, said one-third of this year's group of American Rhodes scholars are barred by their age from participating in university track athletics and cross-country runs, and another third may compete for one year only.

Under the new rule, which was promulgated at an Oxford-Cambridge conference recently, is to the effect that students, who are twenty-three or more on the day of matriculation, the date of their official admission into the university, are prohibited from taking part in athletic contests between the two major universities. Thus far the rule applies to track athletics and cross-country running only, but a movement is under way to extend it to the other sports of rowing, Rugby, lacrosse, hockey and soccer.

Letter to Editor

PENALTY KICKS

Sports Editor,—

Passing up penalty kicks without attempting to score, which is sometimes referred to as fine sportsmanship by our local papers, on the part of some player, is getting to be of almost weekly occurrence. It has happened four times to my own knowledge within as many weeks; twice in Saturday soccer and twice in Wednesday. The same thing happened when the English team played here. There seems to be a wide difference of opinion by both players and soccer fans on this question.

But where is the fault to be found? Is the penalty kick rule to blame? If so, why not make some attempt to have it amended? Do local referees give too many penalties? If that is the case no one particular referee can be blamed, as they all get treated alike. I might say I consider on the whole, our local referees are very fair and efficient. Of course, no one man can be expected to see "all the things" two or three hundred fans see, or fancy they see.

The English code seems to me to be a very good and workable one, i.e. "Right or wrong play to the whistle." If that is right, it leaves no room for false sentiment. Do players who pass up penalty kicks consider the referee's point of view? It leaves an impression he is not fair. Do they consult the captain of the team? Do they consider the opinion of other members of the team? Do they consider other teams may be even more interested in the result of the game than their own team? In my opinion no player can belittle a rule of any game, or the referee's decision, and leave the game as good as he found it.

Two weeks ago a Wednesday team playing on the upper Beacon Hill ground, with a three-goal lead, passed up a penalty kick, the result of the game was a 3-3 draw. In less than five minutes a team playing on the lower ground did the very same thing. If players would content themselves by refraining from unsportsmanlike acts, they are entitled to all the sportsmanship the game demands from them.

L. VAUGHAN.

922 Blanshard Street, Victoria, B.C., Nov. 5., 1927.

Hockey Players Barred Entrance To United States

CHICAGO, Nov. 7.—"Chuck" Gardiner, goal tender of the Winnipeg team of the American Hockey League, who was purchased by the Chicago Black Hawks together with Cecil Brown, a leader in the scoring for the same team, for $17,500, has been denied entrance to the United States by Washington immigration officials, the league was advised today. Major Frederick McLaughlin, president of the Black Hawks, said he believed Gardiner should be admitted under the same conditions applying to singers and other foreign entertainers, under provisions of the contract labor clause.

Regina Wins Rugby

REGINA, Nov. 7.—On a snow-covered field, Regina today won their third title as junior Rugby champions of Saskatchewan when they defeated Saskatoon Hill Tops seven points to nil.

MOUNT ALLISON VICTORS

CHARLOTTETOWN, P.E.I., Nov. 7.—Mount Allison football players defeated the Abrweits here today by the score of 14-0.

DUNDEE MAY YET BATTLE HUDKINS

Welterweight Champion Agrees to Fight November 21—Spectators at Fiasco to Be Guests

LOS ANGELES, Nov. 7.—The pounding fists of Joe Dundee, welterweight champion, and Ace Hudkins, of Nebraska, yet may settle within the fight ring the squabble which started when Dundee failed to appear for a title bout last Thursday night and which had a court echo with the arrest of the champion, his manager and Dick Donald, the promoter, on charges of false advertising.

The bout became a prospect last night when the promoter, the champion and his manager, Max Waxman, and Seth W. P. Strelinger, of the State Athletic Commission, agreed to staging the ten-round go here November 21. The scene would be Wrigley Field, the site of last Thursday's fight fiasco, where 17,000 disappointed ticket holders rioted after two preliminaries had been dished out to them instead of the title bout that they paid more than $72,000 to see.

MEET NOVEMBER 21

The plan for the fight two weeks hence has not yet been passed upon by Hudkins or his manager, who were not present at yesterday's conference which resulted in the Dundee agreement. The other principals, however, foresaw little difficulty from the Hudkins camp, inasmuch as the Nebraskan is eager to have his chance at the title. The proposed bout arrangement is also to be passed upon by the other two members of the commission, but Strelinger said he believed they would concur in the plan, as the affair had been left in his hands.

Strelinger announced that those of last Thursday's spectators who had purchased reserved seats and retained stubs would be given the same seats at the fight on November 1. Some other plans would be necessary to provide for the thousands who paid their $2.20 each for general admission and received no rain checks or other means if identification when Dundee failed to appear.

Baseballer Charged

DES MOINES, Ia., Nov. 7.—A warrant for the arrest of Chalmer Cissell, shortstop for the Portland Coast League Club, who has been sold to the Chicago Americans, is in the hands of Sheriff Park A Findley, of Polk County.

Cissell, who is charged with seduction, is thought to be in St. Paul, said Sheriff Findley. Police there have been asked to take him into custody.

Breaking into organized baseball here a year ago, Cissell immediately made good and played this year with Portland. He was sold to Chicago in a deal involving $123,000 in cash and players.

Motorcyclists Thrill Large Crowd in Climb Up Mount Douglas Hill

Before a crowd of nearly 1,000, and not under the best of weather conditions, J. Wheeler lifted the championship for the Mount Douglas motorcycle climb from George Reece, last year's champion, yesterday in one of the most spectacular sporting events seen here.

With rain making the forty-five per cent grade muddy and treacherous, the motorcyclists gave the large crowd the thrill of their lives. Daring and lack of nerves seemed to be the qualifications of the competitors.

J. Wheeler was the hero of the day, for he won the main event with a much smaller motor than the class called for.

From the very outset the crowd was introduced to thrills galore. Wheeler, riding an Indian Scout, forty-five-inch motor, tore up the hillside flinging clods of dirt and mud in all directions. He was compelled to turn off his engine long before he got to the top as the crowd was in the way, and to proceed would have endangered the lives of many. Chief Allan Rankin, of Saanich, however, soon cleared the course and kept the onlookers out of danger.

GOES OVER TOP

Wheeler then made his second try. He navigated the treacherous dip near the foot of the hillside in a capable manner, picked up speed and went right over the top for a distance of 285 feet, 7 inches, the highest point reached by any cyclist during the afternoon.

Wheeler also entered the seventy-four-inch motor class with his forty-five-inch Indian Scout and came first in this class, the main event for the largest engines, with a distance of 282 feet, 10 inches. George Reece made a valiant attempt in this event to outstrip Wheeler. He drove his machine up the hillside 207 feet. This was the third highest point reached during the afternoon. B. Young, B. Shanks and D. Barraclough all but made the 200-foot mark.

Difficulty was experienced by the motorcyclists on account of the rain, which troubled the engines considerably. In some cases water got into the carburetor so that some contestants could not get far up the hillside.

RESULTS GIVEN

The results of the afternoon's programmes are as follows:

Forty-five-inch motor — 1, J. Wheeler, 285 ft. 7 in., on an Indian Scout; 2, B. Young, 199 ft. 4 in., on an Indian Scout; 3, B. Shanks, 180 ft. 4 in., on a Super-X.

Seventy-four-inch motor — 1, J. Wheeler, 282 ft. 10 in., on his Indian Scout forty-five-inch; 2, G. Reece, 207 ft., on an Indian Chief; 3, D. Barraclough, 187 ft. 2 in., on an Indian Chief.

Sixty-one-inch motor—1, S. Dunnell, 145 ft. 3 in., on an Harley-Davidson; 2, F. Mathews, 141 ft. 2 in., on a Harley-Davidson; 3, R. Williams, 139 ft. 5 in., on a Harley-Davidson.

Thirty-seven-inch motor — 1, B. Young, 175 ft. 10 in., on an Indian Scout; 2, J. Burridge, 112 ft., on an Indian Scout; 3, L. Fox, 111 ft. 6 in., on an Indian Scout.

Heads Down Averts Topping of Ball

By SOL METZGER

Bobby Jones keeps his head down even after the ball is well on its way. So does about every pro and amateur golfer of note. "Keep your head down!" is a golf slogan preached the year round from coast to coast everywhere the game is played. Bobby admits, by the way, that he doesn't concentrate on looking at the ball. The reason he holds his head down, as in the sketch above, is to prevent dubbing the shot.

We have often wondered why a golfer has to keep his head down. To do so means stifling an impulse to watch a good drive. So, with our local pro, experiments were conducted. The idea was that if one can thoroughly understand an axiom of golf, such as "Keep your head down!" one will be far more likely to do so.

If you will stand as you would to play a shot, letting the arms rest on your legs, as in the sketch above, with your head down, as it would be when looking at the ball, and then suddenly raise it to look at a drive supposedly made down the fairway, you will find that both arms raise up slightly. In other words this little experiment will prove to you that looking up invariably causes topping because it pulls the arms away from the ball.

The main idea in keeping the head down is to prevent this lift of the arms. The purpose is not to look at the ball. A good golfer can hit a perfectly fine drive blindfolded. That has often been proven. But to do so he keeps his head down, even though he cannot see the ball.

Victoria Swimmers Capture Honors at Big Intercity Gala

Defeat Vancouver Aquatic Stars by Twenty-Two Points—Tommy Wellburn Breaks B.C. Record for 100 Yards—Many Witness Fine Programme

Victoria swimmers carried off the honors in the intercity water gala held at the Crystal Garden last night, in competition with the crack mainlanders, by twenty-two points, the final scores being: Victoria 72, Vancouver 50.

Witnessed by a large crowd, the event provided plenty of keen and interesting competition. Many of the races were featured by close finishes, while in the diving competitions the task of picking a winner proved a difficult one to the judges.

In the feature event of the programme, the water polo match, Victoria and Vancouver battled to a 3-3 score. The Capitals led by a 2-0 count at half-time with Tommy Wellburn and Darbyshire being responsible for the goals. In the second half two fine goals by Percy Norman of the visitors, tied the count. Bob McMillan, Jr., put Vancouver in the lead when he scored with a long shot. This advantage was offset by Tommy Wellburn one minute later. With less than a minute to go Cameron missed the goal when at close range and Victoria's chances of winning the game were lost. The teams were:

Vancouver—John Bailey, Bob McMillan, Sr., P. Norman, Bob McMillan, Jr., J. McMillan, S. Burroughes and Chuck Hills.

Victoria—T. Wellburn, W. Robertson, J. Cameron, F. Gilbert, G. Sillburn, K. Darbyshire and L. Greenwood.

WELLBURN SETS RECORD

Tommy Wellburn, in winning the 100 yards men's open, broke the British Columbia record when he swam the distance in sixty seconds, clipping two-fifths of a second off the previous record.

Audrey Griffin showed that she is still the fastest female aquatic star when she won the ladies' 50 yards handily from Irene Lamb, of Vancouver, and Gwen Bailey, of Victoria, the last two swimming a dead heat for second place. Miss Griffin also won the 50 yards back stroke.

Victoria won the ladies' 200 yards relay in one of the most thrilling races of the evening. Vancouver took the lead from the start and retained it until Audrey Griffin, the last swimmer on the local team, caught up on her opponent and beat her by two strokes.

The men's relay was won by the Victoria "A" team. Vancouver was second and Victoria "B" team third. Tommy Wellburn, the last man to enter the water for the winning team, beating John Bailey, of Vancouver, by a few feet.

THE RESULTS

The summary of results follows:

Boys, fifteen and under, fifty yards—First heat: 1, Dick Healey; 2, H. Moyes; 3, John Bruce; time :34 2-5. Second heat: 1, A. Young; 2, Gordon Moore; 3, E. Fullerton; time :33 4-5. Final: 1, A. Young; H. Moyes; 3, D. Healey; time :34.

Hundred yards, ladies, breaststroke—1, Florrie Gates, Victoria; 2, M. Lyons, Vancouver; 3, D. Parkes, Vancouver; time 1:39 4-5.

Girls, fifteen and under—1, Irene Lamb, Vancouver; 2, Anna Hosking, Victoria.

Hundred yards, junior men—1, Sid Summers, Vancouver; 2, George Burroughes, Vancouver; 3, W. Robertson, Victoria; time 1:05.

Fifty yards, ladies—1, Audrey Griffin, Victoria; 2, Irene Lamb, Vancouver; 3, Gwen Bailey, Victoria; time :31 1-5.

Hundred yards, men—1, Tommy Wellburn, Victoria; 2, J. Bailey, Vancouver; 3, R. McMillan, Vancouver; time 1:00.

Men's fancy diving—1, A. Stott, Victoria; 2, J. McMillan, Vancouver; 3, W. Clarke, Victoria.

Two hundred yards, ladies' relay—1, Victoria with team composed of Audrey Griffin, Gwen Bailey, Kathleen Wellburn, Florrie Gates.

Fifty yards, backstroke—1, Chuck Hills, Vancouver; 2, W. Peden, Victoria; 3, Sid Summers, Vancouver; time :35.

Ladies' plunge—1, M. Lamb, Vancouver, 46 ft. 3 in.; 2, Mrs. Hibberson, Victoria, 45 ft. 9 in.; 3, Gwen Bailey, Victoria, 44 ft. 9 in.

Men's 200-yard relay—1, Victoria with team composed of T. Wellburn, L. Greenwood, F. Gilbert and J. Cameron; time 1:52.

Ladies' diving, one-metre board—1, Mrs. Hibberson, Victoria; 2, Maise Lyons, Vancouver; 3, Doris Parkes, Vancouver.

Hundred yards, men, breaststroke—1, C. Hill, Vancouver; 2, Sid Summers, Vancouver; 3, A. Young, Victoria; time 1:31 3-5.

Fifty yards, ladies, backstroke—1, Audrey Griffin, Victoria; 2, Gwen Bailey, Victoria; 3, Maise Lyons, Vancouver; time :42 3-5.

Men's plunge for distance—1, T. Smith, Victoria, 61 ft.; 2, W. T. Barrett, Victoria, 53 ft. 6 in.; 3, P. Norman, Vancouver, 49 ft.

Water polo—Victoria 3, Vancouver 3.

Total points—Victoria 72, Vancouver 50.

Walter Johnson Free to Sign New Contract

WASHINGTON, Nov. 7.—Walter Johnson, for nearly two decades the mainstay of the Washington American League Club's hurling staff, is free to sign the contract offered him two weeks ago to manage the Newark Bears in the International League.

American League headquarters notified the Washington team today, that all fifteen teams in the majors had waived their claims to the veteran pitcher and he was handed his unconditional release.

Manitoba University Wins Western Title

WINNIPEG, Nov. 7.—University of Manitoba won the championship of the Western Canada Intercollegiate Rugby Union today, when they defeated University of Alberta squad, 20-6, and preserved their unbroken series of victories.

This advertisement is not published or displayed by the Liquor Control Board or by the Government of British Columbia.

Imported? NO! It's both older and better

TEN YEARS OLD

This advertisement is not published or displayed by the Liquor Control Board or by the Government of British Columbia.

Hallowe'en Social

SOOKE, Nov. 7.—The annual Hallowe'en social was held at the Knox Presbyterian Church on Wednesday evening. A jolly time was spent by the children of the Sooke Sunday School in ducking for apples and games supervised by Miss Pracey. The prizes awarded for the best carved "jack-o'-lanterns" were won by Alec Richardson and Wm. Locke, and in the junior contest by Hilda and Frank Richardson.

"I always say, Madam, that Fish without Lea and Perrins' is like bread without butter—it *can* be eaten, but it's not half as *enjoyable*. A few drops of Lea & Perrins' adds a piquancy to any Fish, fried, boiled, broiled, baked, planked or canned. I always serve it." 30

All good Restaurants serve

LEA & PERRINS SAUCE

★

Vancouver Island News

Mountaineering Club Is Formed at Courtenay

Aim Is to Have Mountainous Hinterland Taken Over by National Parks Association—Mr. C. S. Wood Chosen as First President

COURTENAY, Nov. 7. — The Courtenay - Comox Mountaineering Club came into being at a meeting in the City Hall on Friday night. This action was the culmination of the interest displayed by a number of citizens intent on making the beautiful hinterland of Courtenay more accessible. One of the chief objects of the organization at present is to have the area of which Mount Albert Edward may be said to be the centre, taken over by the Canadian National Parks Association and to preserve the natural conditions of this huge area for the enjoyment of future generations.

In proposing Mr. C. S. Wood for president of the club, Mr. William Douglas said there was no one more entitled to the position, as no one had done more in discovering and exploring this tableland; moreover, it was Mr. Wood who found the source of Brown's River when others had failed to do so. In reply, Mr. Wood considered it a very great honor to be the first president of the club and warmly thanked those present. Mr. William Douglas was unanimously voted vice-president. Dr. F. H. Moore was appointed secretary-treasurer and four directors were nominated in the persons of Messrs. J. W. McKenzie, W. A. B. Paul, G. B. Capes and Fred Duncan, who with the other officers will form an executive committee. Mr. Theed Pearse, together with the president, was asked to prepare the constitution and by-laws setting out the aims and objects of the club.

The advisability of becoming affiliated with the National Parks Association was discussed, and it was thought best to take this step. The immediate objects of the association will be to construct a permanent cabin in the neighborhood of Quartz Creek Mountain, some of the members signifying their intention of making a trip in on Monday (Thanksgiving Day), for the purpose of deciding on the exact location of this cabin, if the snow is not already too deep. Letters are to be addressed to Mr. M. B. Jackson, chairman of the Game Conservation Board, and to the National Parks Association offering any assistance possible in hastening the arrival of the band of Bighorn sheep which is coming here from Banff for this area.

Stocking the many beautiful lakes in this district with trout is also among the objects of the club. Necessary qualifications for membership were discussed. Members will probably have to qualify by at least ascending to what is known as the "First Lookout," a point some 3,000 feet above Courtenay, from where a magnificent view of the Comox Valley and Gulf Islands is obtainable. Colonel W. W. Foster in recently discussing the area here, pointed out the advantages and advisability of getting this section designated by the Dominion authorities as a game reserve.

BADMINTON IS GROWING POPULAR

All Clubs in Comox District Look to Prosperous Season, With Increasing Support

COURTENAY, Nov. 5.—With the Badminton season here only one month old, the game has grown in popularity to an astonishing extent, and already it is beginning to be doubted if all the clubs in the district will be able to accommodate those who wish to play. There are seven clubs in the district, making in all a total of eleven courts, five of which are housed in the Imperial Pavilion at Royston. Comox has one court, Headquarters has one, Cumberland has four clubs with one court each, while Courtenay players make use of the big pavilion at Royston. It is estimated that the Pavilion with its five courts can handle eighty players, and the membership now is close approaching this figure.

Nanaimo now has taken up Badminton, thanks to the efforts of Mr. Max Blunt, who is now located there. Mr. Blunt was last year's president of the Imperial Badminton Club here and is himself an excellent player. Arrangements are now going forward for a match between Nanaimo and the Imperial Club, probably next Saturday. Nanaimo has promised to come here for the first match and the local team will give them a return match later in the season. It is expected also to play against Parksville and possibly Duncan this season, and if possible several of the Provincial stars from Vancouver will be brought over to play an exhibition game in the Pavilion.

It is also possible that a Badminton league may be run in the Comox district this season and members of the various clubs are now gathering data on the manner in which such a league is carried through.

W.A. MEETING

COLWOOD, Nov. 7.—The monthly meeting of the W.A. will be held at the Vicarage on Wednesday, November 9, at 2:30 p.m.

Prospect Lake Card Party Swells Fund For School's Piano

PROSPECT LAKE, Nov. 7.—The card party held recently at Prospect Lake School, and arranged by the teachers and parents in aid of the piano fund, was well attended and proved a decided success. Mrs. H. Sharps was the winner of the ladies' first prize, the men's first prize going to Mr. McCullough.

A nice little sum was realized from the sale of home-made candy by the young folks. Following the card game, refreshments were dispensed, and discussion as to ways and means in regard to obtaining a piano at once. The one now in use is lent, and must shortly be returned. The report on finances, showing a sum of nearly $100 in the bank, came as an agreeable surprise. Mr. A. Colbert, principal, called on Mrs. Beckett, school trustee, who made some helpful suggestions. Mrs. Sharps offered a Steinway grand piano at a nominal figure, and was willing to accept as part payment the amount on hand, which could be augmented from the proceeds of future entertainments. Her offer was accepted and a comm ttee appointed to arrange for a series of amusements, which will be announced shortly.

BREEDERS WIN FAME ABROAD

LANGFORD POULTRY AND LIVESTOCK BECOMING WELL KNOWN IN OTHER LANDS

Birds Shipped to Yorkshire Fancier —Goats and Rabbits Also in the Lead

LANGFORD, Nov. 7.—The Langford poultry and livestock breeders are becoming well known in different parts of this country and in others.

Mr. T. W. Hayward received first award for the greatest number of eggs in the egg-laying contest for Leghorns, recently held at Ottawa. Mr. W. Bradley, of the Langford Poultry Farm, last week shipped by Canadian Express to Mr. Arthur Snowden, of Clayton Hall, Yorkshire, England, six Leghorn cockerels and six Leghorn hens At the same time Mr. N. B. Jeffrey expressed Wyandotte cockerels and hens to the same address. Mr. Snowden visited these two ranches a short time ago when he was attending a congress in Victoria, and placed the orders.

Miss Wilson has been winning a number of prizes with her goats, and Mr. D. B. F. Bullen has been carrying everything before him on the Mainland locally, and in the States with his rabbits.

Liberals' Dance at Cobble Hills Is Voted Big Success

COBBLE HILL, Nov. 7.—Under the auspices of the local Liberal Association of Cobble Hill, a most successful dance was held in the Community Hall on Thursday, November 3. In spite of the heavy fog, over one hundred and fifty people were present. The supper arrangements were in the capable hands of Mrs. P. T. Barry, who was assisted by Mrs. La Fortune, Mrs. Campbell and Mrs. George Frayne. The hall was beautifully decorated by Mrs. Alsdorf, assisted by the Misses Macklin. Music was supplied by the Cadwell Orchestra, and Mr. Alsdorf took the door.

Liberal Association Elects Its Officers

NANAIMO, Nov. 7.—The Northfield-East Wellington Liberal Association met last evening and elected officers as follows: Hon. president, Hon. Mackenzie King; hon. vice-presidents, Hon. J. D. MacLean and Hon. William Sloan; president, William Kidd; first vice-president, Adam Ross; secretary-treasurer, Geo. Ross; committee, Messrs. W. Munro, T. Pickup, R. Charnock, W. Wilgress and R. Moriez.

COBBLE HILL FUNERAL

COBBLE HILL, Nov. 7.—The funeral of the late Mr. Henry Harknett took place on Saturday from St. John's Church, Cobble Hill, Rev. W. E. Cockshutt officiating.

The Russian Bear—"What Russia needs is a Mussolini to fill this imperial throne." —H 420. Florence.

WEDDING IN SAANICH

Miss Sarah Coote Becomes Bride of Mr. Ross Patterson at Pretty Ceremony

KEATING, Nov. 7.—A quiet but pretty wedding was solemnized in the South Saanich United Church on Saturday evening at 8 o'clock when the Rev. M. W. Lees united in marriage Miss Sarah Coote, daughter of the late Mr. and Mrs. Charles John Coote, of Edmonton and London, England, and Mr. Ross Patterson, son of Mr. and Mrs. Joseph Patterson, of Tyrone, Ireland.

The bride, who was given in marriage by Mr. Alexander Patterson, looked charming in a gown of ivory flat crepe fashioned in cape effect, caught at the waist with a silver buckle and finished with touches of silver. The beautifully embroidered bridal veil was caught to her head with a coronet of orange blossoms, and she carried a shower bouquet of carnations, chrysanthemums and shamrock.

She was attended by Miss Sadie Patterson as bridesmaid and by Miss Matilda Patterson as flower girl, nieces of the groom, who were prettily gowned alike in frocks of trimmed with lace, with silver ribbon bandeaux in their hair. The bridesmaid carried a bouquet of pink and white carnations and fern, and the flower girl carried a dainty gold basket of similar flowers. The groom was supported by Mr. Harry Gibson, of James Island.

Miss Alma Heyer presided at the organ and played the wedding marches. The hymn sung was "The Voice That Breathed O'er Eden." The church had been prettily decorated with Autumn flowers and foliage.

Following the ceremony the reception was held at the home of Mr. and Mrs. Alexander Patterson, East Saanich Road, attended only by immediate relatives and friends. The daintily decorated tea table was centred with a three-tier wedding cake, which was cut by the bride.

The groom's gift to the organist was a brooch, to the attendants blue pearl necklaces, and to the best man a watch chain. The happy couple left on the midnight boat for Vancouver, where the honeymoon will be spent. The bride traveled in a gown of green crepe de Chine trimmed with velvet, and wrap and hat of toast brown shade. On their return Mr and Mrs. Patterson will take up their residence on James Island.

Premier Inspects Engine

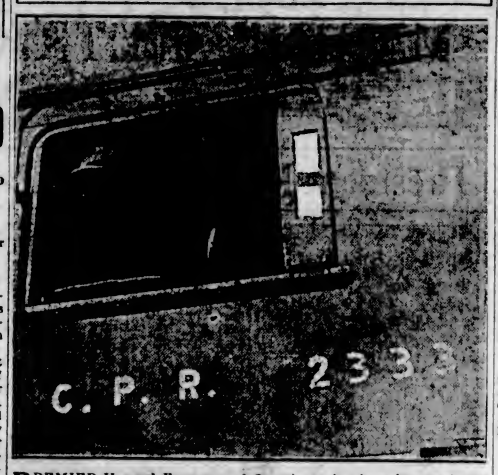

PREMIER Howard Ferguson, of Ontario, took a keen interest in the Canadian Pacific's most powerful passenger locomotive while it was on exhibit in Toronto recently, on its arrival in that city from Baltimore, where it was an object of much interest during the Centenary Exhibition and Pageant of the Baltimore & Ohio Railway. The locomotive is of the "2300" class Pacific type and maintains the Canadian Pacific's fast passenger service. The photograph shows Premier Ferguson seated in the cab.

Presentations Made At Cumberland to Matron and Doctor

CUMBERLAND, B.C., Nov. 5.—During the past week, Miss M. Browne, who has been the matron of the Cumberland General Hospital for a number of years, and who resigned recently, was the guest of honor at a brilliant gathering held at the home of Dr. and Mrs. E. R. Hicks. The occasion also marked the birthday of Dr. Hicks, who was the recipient of many gifts, a large number of them being of a humorous nature. The doctor was also presented with a beautiful bronze reading lamp from his many friends.

A special feature of the evening was the acting of tableaux, those depicting King John signing Magna Carta, and other historical events, being especially well rendered.

After dainty refreshments had been served, Mr. G. W. Clinton, on behalf of her many friends, presented to Miss Browne, a beautiful traveling trunk and hat box as a token of the esteem and respect in which Miss Browne is held.

Party at Keating

KEATING, Nov. 7.—Mr. and Mrs. Samuel Patterson entertained on Saturday evening at their home, Telegraph Road, with a most enjoyable party, about thirty guests spending a very pleasant evening. Music was provided by Mr. MacIntosh on his dulcimer. The guests included Mr. and Mrs. Cuthbert, Mr. and Mrs. Storey, Mr. and Mrs. Whyte, Mr. and Mrs. MacIntosh, Mr. and Mrs. J. A. Patterson, Mr. and Mrs. Sam Patterson, Mrs. Highstead (Somenos), Mrs. Hamilton, Mrs. Ingram, Miss Jessie Rhode, Mr. R. Chapman, Mr. L. Sester, Mr. G Stokes and Mr. Braden; Masters Roy and Norman Cuthbert, Storey, George, Sam and Alex. Patterson, and Miss Tillie Patterson and Miss Maud Cuthbert.

CARPET BOWLING AT LADYSMITH

LADYSMITH, Nov. 7.—Carpet bowling is becoming a most popular game in this city, and will give a great deal of amusement for many citizens during the Winter months. On Wednesday evening a keenly contested match was played in the Oddfellows Hall between members of the Eagle Lodge and Harmony Lodge, No. 6, I.O.O.F., the former won the honors with a score of forty to thirty-four. The next match has been arranged to be played on Monday, November 14.

Port Alberni Cards

PORT ALBERNI, Nov. 5.—The whist drive held in the Community Hall by the Hospital Auxiliary had a very good attendance. The first prizes were won by Mrs. H. Robinson and Mr. W. W. Moore, while consolation prizes went to Mrs. A. Fleming and Mrs. R. J. Burde.

The Alberni Hospital Auxiliary entertained the Port Alberni Hospital Auxiliary at cards in the Parish Hall, Alberni. The prizes were won by Mrs. Pineo and Mrs. Strain. Mrs. Wright, acting president of the Port Alberni Auxiliary, expressed the thanks and appreciation of the society.

POPPY SILVER TEA

LANGFORD, Nov. 7.—Mrs. A. G. Mackie will hold her annual Poppy silver tea at her home, "The Gowans," next Friday afternoon, Armistice Day, after 3 o'clock. A special programme of music has been prepared. All are welcome.

HAYSEED BALL IS BRILLIANT EVENT

Welsh Society of Comox District Responsible for Enjoyable Affair at Cumberland

CUMBERLAND, Nov. 5. — The Comox District Welsh Society's annual hayseed ball, held at the Ilo-Ilo dance hall, was a brilliant success, a large throng taxing the spacious and popular Cumberland dance hall to its capacity. The hayseed costumes worn were many and varied, and prizes for the following characters were awarded: Best hayseed, gentleman, M. McLeod; best hayseed, lady, Miss Hunt; best milkmaid, Mrs. Dan Bannerman; best comic farmers, Mrs. J. H. Robertson and Mrs. Matt. Stewart; best sustained character, Mrs. Morgan. Special prizes were also awarded as follows: Mrs. S. Miller and Miss M. Mitchell; Mrs. S. Davis and Mr. Fraser Watson.

Music was supplied by the famous Canary Club Orchestra, and at midnight the ladies of the Welsh Society, ably led by the president, Mrs. Alf. G. Jones, served refreshments. Dancing was continued until 2 a.m.

Vimy Social Club

VIMY, Nov. 7. — The monthly meeting of Vimy Social Club was held at Vimy Hall on Saturday evening with eleven members present. Mr. T. H. S. Horsfall presided. The by-laws of the club, which have been revised by a specially appointed committee, were presented for a first reading by the chairman of the committee, Mr. J. Y. Copeman. A copy of the revised by-laws will be posted at the hall and will be considered at the December meeting. Messrs. N. C. Evans and H. Clark were appointed to arrange for a social gathering on December 5, the date of the next regular meeting.

Tea at Chemainus

On Thursday afternoon Mrs. Gilbert Read and Mrs. Frank Reed entertained at a joint tea at the home of the former. About thirty guests were present, these being members of the Hospital Auxiliary. Five tables of court whist provided entertainment, the prize winners being Mrs. Behman, first prize; Mrs. L. Robinson, second, and Mrs. Russell Robinson, consolation. Tea was served later, chrysanthemums being used in decorating the tea table and reception rooms.

OLD-TIME DANCE

VIMY, Nov. 7.—An enjoyable old-time dance, arranged by Mr. R. Evans was held at Vimy Hall under the auspices of Vimy Social Club on Wednesday night. Music was supplied by Mr. C. Cawdell, piano; Mr. H. Robinson, violin, and Mr. Owens, drums. Mr. W. R. S. Horsfall was doorkeeper. Supper arrangements were made by Mr. and Mrs. W. S. Robinson, assisted by Mrs. E. H. Peterson, Mrs. J. D. Blair and Mrs. T. Sullivan. A modern dance will be held on November 23.

A New Shipment of

Radiola "17's"

Batteryless

Here is your opportunity to secure the finest Batteryless Set on the market and

SAVE $65.00

Don't Forget:
This Model is very hard to secure

KENT'S

Radios—Phonographs

641 Yates St. Phone 3449

"TRY A NIP TO-NIGHT"

GRANT'S

"Best Procurable"

(THE ORIGINAL)

Pure Scotch Whisky

RICHEST IN FINEST HIGHLAND MALT

Bottled and guaranteed by William Grant & Sons Limited, Glenfiddich and Balvenie Glenlivet Distilleries, Dufftown & Glasgow, Scotland.

This advertisement is not published or displayed by the Liquor Control Board or by the Government of British Columbia.

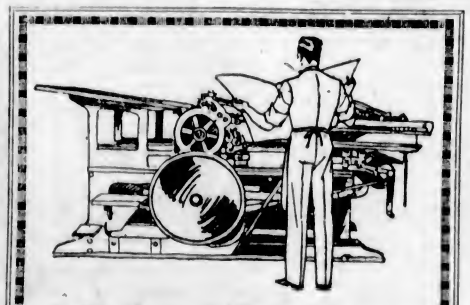

Modern Printing—

At Moderate Cost

A large modern plant fully equipped to render quick and superior printing service awaits you here. Although the quality of our work is the best that modern printing can offer, our prices are exceedingly low. No business man can afford to send out poorly printed mail. Your business is judged by the appearance of your letterheads, circulars, and other mailing matter. For the best in printing see us.

THE COLONIST

Printing—Lithographing—Bookbinding
Paper Rulers and Blank Book Makers
PHONE 197

1211 Broad Street Victoria, B. C.

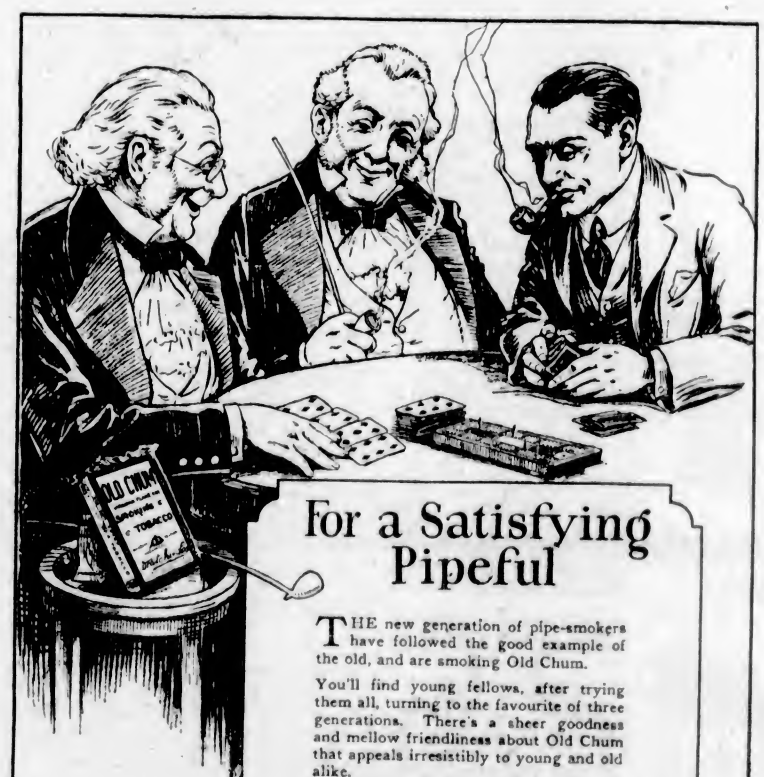

For a Satisfying Pipeful

THE new generation of pipe-smokers have followed the good example of the old, and are smoking Old Chum.

You'll find young fellows, after trying them all, turning to the favourite of three generations. There's a sheer goodness and mellow friendliness about Old Chum that appeals irresistibly to young and old alike.

For a satisfying pipe-full, fill up with Old Chum. And be sure to save the valuable "Poker Hands" packed in every package and tin of Old Chum.

The large 25c. package contains two "Poker Hands"

OLD CHUM

"The TOBACCO of QUALITY"

MARINE and TRANSPORTATION

PRES. MADISON OFF FOR ORIENT

Vessels in Joint Service Will Now Leave Victoria Every Second Monday for Far East

Inaugurating the new schedule in the joint service of the American Mail Line and the Dollar Steamship Line, the Ss. President Madison arrived here at 4 o'clock yesterday afternoon and sailed at 7:30 o'clock in the evening for Japan, China and the Philippine Islands, with Captain Thomas Johnson on the bridge.

In accordance with the new schedule, the ships of the American Mail Line and the Dollar Steamship Line will arrive here every second Monday at 4 o'clock, to sail outbound, instead of every other Tuesday as has been the custom.

Practically all the passengers who boarded the vessel here were Japanese from both Victoria and Vancouver, returning for a holiday. The Madison's cargo included 7,592 tons of Northwest products consigned to the Orient.

Captain Thomas Johnson, who succeeded Captain Thomas P. Quinn in command of the President Madison, started his sea career on January 8, 1897, and after serving on both steam and sailing ships became an officer in 1902, and master of the Ss. Delhi in 1908. He also served as master of the Curacao, City of Seattle, Spokane (now the Admiral Fiske), City of Pueblo and Admiral Watson.

He joined the United States Shipping Board in 1921 and took the Ss. Nile to Europe. Other vessels Captain Johnson has been in command of include the Montague, Wheatland Montana, Pomona, West Ison, Edmore, Cross Keys and West Himrod.

PROMINENT PASSENGERS

Among the 250 passengers on board were Mr. and Mrs. W. H. Jenkins, making a trip to India; Mr. O. D. Terrell, of Liggett & Myers Tobacco Company, and Mrs. Terrell, going to Shanghai; Mr. A. F. Pfiffner, of Chicago, going to Manila on business; Mr. M. H. Dodge, of Fairbanks, Morse & Company, going to Shanghai; Mr. M. L. Coleman, of the Texas Oil Company, Mrs. Coleman and family, going to Manila; Mr. J. E. Taylor, of the Firestone Tire & Rubber Company; Mr. M. H. Varn, of the Standard Oil Company, going to Manila; Mr. A. Sheshanoff, of New York, going to Yokohama; Mrs. O. T. Harris, going to Yokohama; Mr. and Mrs. Thomas Woollings, of Englehert, Ont, making a trip round the world.

Mr. William L. Wadleigh, returning to Singapore; Mr. F. M. Harden, returning to Manila; Mr. and Mrs. E. W. Miller, of Indianapolis, bound for Shanghai; Mrs. R. D. Wolcott and children, going to join her husband at Manila; Mr. Reuben A. Posner, of New York, bound for Kobe; Dr. C. A. Veasey, of Spokane, making a trip around the world; Dr. H. W. Issler, of Zurich, Switzerland, bound for Yokohama; Mr. W. Zindel, of London, going to Hong Kong, Miss Clara E. Merrill and Miss Nettie Peacock, of the Women's Foreign Missionary Board, going to Shanghai; and Miss Genevieve Stowe, of the same institution, bound for Manila.

GULF ISLANDS SERVICE

The Ss. Otter will leave Victoria on Mondays, Wednesdays and Thursdays at 7:15 a.m. and the Princess Royal on Tuesdays at 11 a.m. to Gulf Islands points.

Thos. Cook & Son
Steamship Tickets—lowest rates all lines
Many Good Sea Trips
We arrange trips to all ports. Special World Cruises, Mediterranean, South America, Africa and West Indies. Plan your trip now. Write us for suggestions and booklets.
THOS. COOK & SON
723 Georgia W. Vancouver, B. C.

$24.68 to San Francisco
(including tax)
{$15 from Portland}
Every Sunday, Tuesday and Friday, speedy, 24½-hour coach-train Portland to San Francisco, over new Cascade Line in daylight. Special service and special reduced fare.
Leaves Portland 10:00 a.m., arriving San Francisco 10:30 a.m. next day.
Rest as You Ride
Roomy, all steel coach. Reclining chair car. Free observation car lounge and open platform.
Special dining and lunch-car menus at low cost.
Tickets at this low fare good only from Portland south on these special coach trains.
Similar fare and service returning from San Francisco every Monday, Wednesday and Saturday at 3 p.m.
Southern Pacific
E. J. HENDRY
Canadian Gen. Agt.
585 Granville St.
Vancouver, B. C.

MEDITERRANEAN CRUISE
Camels on the desert. Veiled beauties in harem-lands. The romance and history of gay Mediterranean lands . . . yours in exchange for melting snows and cold cures, if you'll but come with us. 19 ports in 16 countries. Not a bothersome travel detail—one management ship and shore. The palatial Empress of Scotland your home—73 glorious days. Sail from New York, February 4.
Get details from your local steamship agent, or write
J. J. FORSTER
S.S. General Pass. Agent
C.P.R. Station, Vancouver
Canadian Pacific
WORLD'S GREATEST TRAVEL SYSTEM
Always carry Canadian Pacific Express Company's Travellers' Cheques. Negotiable everywhere. 623

President Madison Is on New Schedule

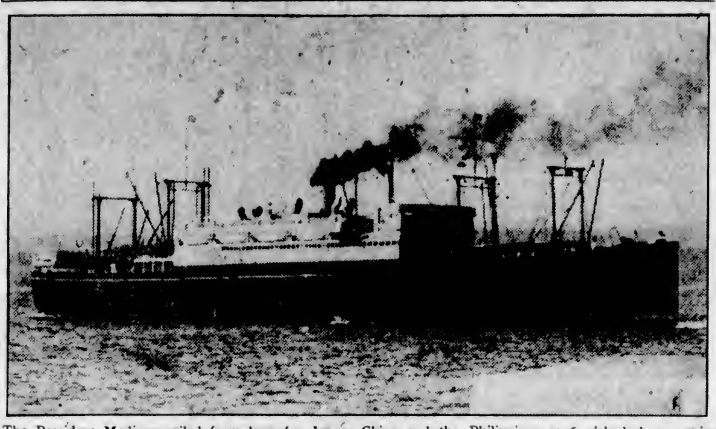

The President Madison sailed from here for Japan, China and the Philippines at 6 o'clock last evening with 250 passengers and a capacity cargo of Northwest products. In accordance with the new schedule, the ships of the American Mail Line and the Dollar Steamship Line will sail from Victoria at 6 o'clock every other Monday for the Orient.

PRESIDENT BOAT BRINGS WALNUTS

Christmas Comestible From Manchuria Aboard President Jackson for Victoria

With 200 tons of cargo for Victoria, the American Mail liner President Jackson, Captain John Griffith, arrived here at 7 o'clock yesterday morning.

A large amount of Manchurian walnuts were unloaded here, with machinery for bleaching them, the native walnut being of a rather black color as compared with the California product. Mail discharged amounted to 100 bags, including sixteen for the air mail plane.

For Seattle the Jackson had about 1,900 bags of mail, 2,000 bales of raw silk and silk goods and 3,000 tons of Oriental cargo. Her passenger list totalled 195, of whom fifty were cabin passengers. Forty steerage passengers left at this port.

Captain Herbert Phillips, of the British Army, was the only cabin passenger leaving the ship here. He was en route to England via the Berengaria from New York.

Other passengers on board for American ports included Mr. Darwin H. Utter, of the Peacock Motion Picture Corporation; Lt.-Commander Theodore H. Winters and Mrs. Emily Winters, bound for Washington, D.C.; Mr. Yau Chi Vung, going to England to study economics; Mr. Adolph A. Undt, automobile dealer at Yokohama, bound for New York; Mr. Ichira Shimada, Japanese glass expert from Yokohama; Major Edmond H. Morse, returning to Quantico, Virginia; Mr. Clifford Jones, from Manila, going to spend a holiday at Seattle, and Mr. Alexander Houston, of the Chinese Customs service.

The British steamship Pilar de Larrinaga, formerly the War Nymph, is still tied up at William Head waiting for orders, where she has been for over a week. The vessel is of 7,046 gross tons, 4,517 tons net, 445 feet long, and was built in 1918 by the Mitsubishi Shipyards at Nagasaki.

To load lumber for South Africa the Norwegian freighter Brynje docked at Rithet Docks at 6:30 o'clock yesterday morning and will sail outbound on Wednesday evening.

CANADIAN PACIFIC RAILWAY COMPANY

Trancontinental and Local Train and Coast Steamship Service

The "Imperial" (through Vancouver-Montreal train) leaves Vancouver at 9 p.m. daily, also carrying through standard sleeper to Chicago via Minneapolis and St. Paul.

"The Toronto Express" leaves at 9 a.m. daily.

"Coast-Kootenay Express" leaves at 7:30 p.m. daily.

"Fraser Valley Local" leaves at 5:15 p.m. daily.

"Vancuover-Huntingdon" leaves at 7:30 a.m. daily except Sunday

COAST STEAMSHIP SERVICE

To Seattle, Victoria, Nanaimo, Powell River, Prince Rupert, Alaska, Gulf Islands, etc.

Full particulars on request.

HAWAII
SOUTH SEAS, AUSTRALIA
(From Seattle or San Francisco)
For Rates, Sailings and Full Information on Hotels, Side Trips and Inclusive Tours, Apply
MATSON OCEANIC LINES
1319 Fourth Ave. Seattle, Wash.

AUSTRALIA NEW ZEALAND
Via Honolulu and Suva
The new and well-appointed passenger liners sail from Vancouver, B.C., and Victoria, B.C.
Aorangi (22,000 tons) ..... Nov. 19, Jan. 11
Niagara (20,000 tons) ..... Dec. 14, Feb. 8
For fares, etc., apply to all Railway and Steamship Agents, or to the Canadian Australasian Line, 999 Hastings St. West, Vancouver, B.C.

to Europe this Christmas
Special Sailings — to ENGLAND-IRELAND SCOTLAND-FRANCE-BELGIUM
Go home this Christmas. Your folks long to see you. Make them happy on the jolliest holiday of the year. Sail on a superb White Star ship for your own comfort and happiness.
Montreal to Glasgow—Belfast—Liverpool
REGINA - Nov. 26
Halifax—Plymouth—Cherbourg—Antwerp
PENNLAND - Dec. 5
Halifax—Queenstown—Liverpool
BALTIC - Dec. 12
Special Conducted Trains Winnipeg direct to Steamers
Phone, write or call personally
The Royal Mail Steam Packet Co.,
Pacific Bldg., Vancouver,
Or Local S.S. Agents
Largest steamers from Montreal
WHITE STAR LINE
CANADIAN SERVICE

CANADIAN PACIFIC
SAILINGS TO EUROPE
MAKE RESERVATIONS NOW
FROM MONTREAL
To Glasgow-Liverpool
Nov. 19 ..... Montcalm
To Belfast-Glasgow-Liverpool
Nov. 25 ..... Melita
FROM QUEBEC
To Cherbourg-Southampton-Antwerp
Nov. 10 ..... Montnairn
FROM ST. JOHN
To Belfast, Glasgow, Liverpool
Dec. 9 ..... Montclare
Dec. 8 ..... Montrose
To Cobh-Cherbourg-Southampton
Dec. 14 ..... Montnairn
To Belfast-Liverpool
Dec. 15 ..... Montcalm
To Glasgow-Liverpool
Dec. 22 ..... Melita
To Belfast-Liverpool
Dec. 30 ..... Minnedosa
Apply to Agents everywhere or J. J. FORSTER, S.S. General Pass. Agent, C.P.R. Station, Vancouver.
Telephone Seymour 2630

UNION STEAMSHIPS, LTD.
To All B. C. Coast Points
Prince Rupert, Stewart, Anyox, Etc. New Steamers
GEO. McGREGOR, Agent
1 Belmont Bldg. Phone 1925

VICTORIA-NANAIMO STAGE
Leave Dominion Hotel, Victoria
6.30 A.M. and 4.15 P.M. (Northbound)
Leave Nanaimo
8.15 A.M. and 1.15 P.M. (Southbound)
Via West Saanich Road and Mill Bay Ferry on All Trips

MILL BAY FERRY
Ferry Leaves BRENTWOOD — Mondays Only — Ferry Leaves MILL BAY
7:30 a.m. — 8:30 a.m.
9:15 a.m. — 10:30 a.m.
11:15 a.m. — 12:00 noon
1:30 p.m. — 2:30 p.m.
3:15 p.m. — 4:00 p.m.
5:00 p.m. — 6:00 p.m.
Daily Including Sundays

Capt. Showman Of Ss. Niagara Dies at Sydney

SAN FRANCISCO, Nov. 7.—The Radio Corporation of America reports receipt of a message Saturday from Sydney, N.S.W., that Captain A. C. Showman, former skipper of the Union Steamship Line vessel Niagara, died in Sydney after a brief illness. He was on shore leave.

North German Lloyd, of Bremen, has purchased the steamers Northwestern Miller and Southwestern Miller, 9,366 tons deadweight each, for approximately £96,000. These vessels were owned by the Norfolk & North American Steam Shipping Co., Ltd. (Furness, Withy & Co.), and were built by the Northumberland Shipbuilding Co., of Newcastle, during 1915.

Returns received by the Liverpool Underwriters' Association covering casualties to vessels of 500 tons and upward during the month of September show total losses of twelve vessels and partial losses of 527, as compared with nine and 526, respectively, in the same month of last year.

The Ss. Taigen Maru is due here Thursday morning to load lumber, King Brothers advise.

Brynje Strikes Floating Pile At Outer Wharf

As the Norwegian motorship Brynje was approaching Rithet's wharf yesterday morning at 6:30 o'clock, the propeller struck a floating pile which was nearly submerged.

The pile got under the propeller guard and was soon changed to matchwood by the revolving blades before being freed. As far as is known no damage was done to the ship, but it is understood that an examination will be made before the Brynje leaves for South Africa with her cargo of lumber.

GOLDFISH TRAVEL IN COMFORT NOW

The Nippon Yusen Kaisha vessel Siberia Maru, which recently arrived at San Francisco from Japan, was a source of interest with the new tank fitted to convey 50,000 goldfish annually across the Pacific, valued at 100,000 yen.

Much ingenuity has gone into the making of the tank which was erected under the supervision of the Tokio Fisheries Institute. It is twelve feet long, four feet wide and two feet deep. Being a delicate fish, special apparatus to keep the temperature of the water at ten degrees Centigrade has been installed and another device to keep it constantly clean and fresh.

Ocean and Coastwise Movements

WEATHER REPORT

ESTEVAN — Rain; southwest; fresh; 29.82; 41; moderate.

PACHENA — Overcast; southwest; light; 29.82; 43; moderate.

CARMANAH — Cloudy; west; 29.75; light swell.

CAPE BEALE — Cloudy; squally; 29.78; light swell.

PRINCE RUPERT — Clear; calm; 29.87; 33; smooth.

WIRELESS REPORT

(8 p.m. at Estevan unless otherwise stated.)

TAIGEN MARU — Bound Victoria, 460 miles off.

OYOKOH MARU — Bound Coos Bay, 529 miles off.

HAVRE MARU — Mikke for Anacortes, 750 miles from Seattle.

CHOYO MARU — Bound Grays Harbor, 954 miles off.

ATLANTIC CITY — Bound Victoria, 555 miles from Estevan.

WELSH CITY — Grays Harbor for Sydney, 582 miles from Grays Harbor.

KING JAMES — Hull for Prince Rupert, 130 miles west of Estevan.

JAMES GRIFFITHS — Britannia Beach for San Francisco, 602 miles from Britannia Beach.

TROJAN STAR — San Francisco for Vancouver, 325 miles from Cape Flattery.

MEROPI — Vancouver for Port Royal, Jamaica, fifteen miles south of Cape Flattery.

DRAKEPOOL — Bound for Vancouver, 350 miles from Estevan.

VESSEL MOVEMENTS

SEATTLE, Nov. 7—Arrived, Steel Mariner, Kobe; Roxen, Tacoma; Radiant, Sutermeo, Pella, Pennmar, Williams A. McKenney, L. Luckenbach, Portland; Justin, Boobyalla, Wahkeena, San Francisco; Emidio, Los Angeles; President Jackson, Yokohama. Sailed, Pella, Wahkeena, William A. McKenney, West Katan, Alaska, Tacoma; Yokohama Maru, Vancouver; Griffdu, San Francisco; President Madison, Yokohama; La Purisima, Los Angeles.

CORDOVA, Nov. 7—Sailed Aleutian, southbound.

TACOMA, Nov. 7—Arrived: Roxen, Portland. Sailed: Greylock, Seattle; Lindrk, Portland.

SAN FRANCISCO, Nov. 7—Arrived Brooklyn, Monterey, John C. Kirkpatrick, San Pedro; Rochile, Harvard, Emma Alexander, Idaho, Erskine M. Phelps, Tashmoo, San Pedro; Willamette, Columbia. Sailed: Pacific Trader, Richfield, Seattle; Admiral Farragut, Wilmington, San Pedro.

Arrived

NEW YORK, Nov. 7—Berlin, Bremen.

LONDON, Nov. 7—Caronia, New York.

Nov. 6—Challenger, San Pedro.

NEW YORK, Nov. 7—Orang, Rochester, San Pedro; Venezuelan, San Francisco.

HAMBURG, Nov. 7—La Christensen, San Pedro.

YOKOHAMA, Nov. 4—Asuka Maru, San Pedro.

GLASGOW, Nov. 5 — Northwestern Miller, San Pedro.

DAIREN, Nov. 6—Iyo Maru, Seattle.

PORT PIRRIE, Nov. 4—Hartbridge, Portland.

HAVRE, Nov. 4—Zenon, Portland.

SYDNEY, Nov. 5—Token, Seattle. Nov. 6—Tansger, Portland.

SHANGHAI, Nov. 6—West Ison, Seattle and Vancouver.

HULL, Nov. 6—Anglo Egyptian, Portland.

Sailed

NEW ORLEANS, Nov. 7—Beechpark, Vancouver.

SYDNEY, Nov. 5—Ventura, San Francisco.

ROTTERDAM, Nov. 4—Lock Katrine, San Francisco.

PANAMA CANAL, Nov. 6—British Beacon, San Pedro; Savon Star Canadolite, San Pedro; Garsoyle, San Francisco.

C.G.M.M. MOVEMENTS

CANADIAN IMPORTER—Due Vancouver, from Montreal, Nov. 21.

CANADIAN RANGER—Sailed from Vancouver for Montreal, Oct. 7.

CANADIAN SPINNER — Due Kingston, Quebec and Montreal, Dec. 10.

CANADIAN WINNER—At Vancouver.

CANADIAN MILLER—Arrived Panama Canal, Oct. 22, bound Quebec, Three Rivers and Montreal.

CANADIAN COASTER—Left Ocean Falls for San Pedro, Oct. 24.

CANADIAN FARMER—At Ocean Falls.

CANADIAN OBSERVER—Arrived Ocean Falls, Oct. 27.

CANADIAN ROVER—Arrived San Francisco, Oct. 27.

SHIPPING CALENDAR

To Arrive

PACIFIC TRADER—From United Kingdom, Nov. 10.

EMMA ALEXANDER—From California, Nov. 10.

AORANGI—From Antipodes, Nov. 11.

ARIZONA MARU—From Orient, Nov. 12.

EMPRESS OF RUSSIA—From Orient, Nov. 13.

NOERDERDYK—From United Kingdom and Europe, Nov. 15.

RUTH ALEXANDER—From California, Nov. 17.

LONDON MERCHANT — From United Kingdom, Nov. 18.

PRESIDENT McKINLEY—From Orient, Nov. 21.

TOYAMA MARU—From Japan, Nov. 22.

EMMA ALEXANDER—From California, Nov. 24.

KAGA MARU—From Japan, Nov. 26.

EMPRESS OF ASIA — From Orient, Dec. 4.

PRESIDENT LINCOLN—From Orient, Dec. 5.

NIAGARA—From Antipodes, Dec. 9.

IYO MARU—From Japan, Dec. 14.

To Sail

ALABAMA MARU—For Japan, Nov. 12.

EMMA ALEXANDER — For California, Nov. 13.

AORANGI—For Antipodes, Nov. 16.

YOKOHAMA MARU—For Japan, Nov. 18.

EMPRESS OF RUSSIA—For Orient, Nov. 19.

RUTH ALEXANDER — For California, Nov. 20.

PRESIDENT JACKSON — For Orient, Nov. 22.

EMMA ALEXANDER—For California, Nov. 27.

ARIZONA MARU—For Japan, Nov. 29.

TOYAMA MARU—For Japan, Dec. 4.

PRESIDENT McKINLEY—For Orient, Dec. 6.

EMPRESS OF ASIA—For Orient, Dec. 16.

KAGA MARU—For Japan, Dec. 13.

NIAGARA—For Antipodes, Dec. 14.

IYO MARU—For Japan, Dec. 28.

TRANSPACIFIC MAILS

NOVEMBER, 1927

China and Japan

EMPRESS OF CANADA—Mails close November 3, 5 p.m. Due at Yokohama, November 14; Shanghai, November 18, Hong Kong, November 21.

PRESIDENT MADISON — Mails close November 7, 4 p.m. Due at Yokohama, November 20; Shanghai, November 24; Hong Kong, November 27.

ACHILLES — No Shanghai dispatch — Mails close November 8, 12 noon. Due at Yokohama, November 22, Hong Kong, December 5.

ALABAMA MARU—Japan only—Mails close November 12, 4 p.m. Due at Yokohama, November 28.

EMPRESS OF RUSSIA — Mails close November 19, 5 p.m. Due at Yokohama, November 30; Shanghai, December 4, Hong Kong, December 7.

PRESIDENT JACKSON — Mails close November 21, 4 p.m. Due at Yokohama, December 4; Shanghai, December 8; Hong Kong, December 11.

TYNDAREUS—Japan only—Mails close November 29, 12 noon. Due at Yokohama, December 14.

Australia and New Zealand

SONOMA—Australia only—Mails close November 14, 4 p.m. Due at Sydney, December 8.

AORANGI—Mails close November 16, 6 p.m. Due at Auckland, December 5, Sydney, December 10.

TAHITI—Mails close November 27, 4 p.m. Due at Wellington, December 19, Sydney, December 24.

WEST COAST SERVICE

The Princess Maquinna leaves Victoria at 11 p.m. on the 1st, 11th and 21st of each month to Port Alice and way ports.

N.Y.K. FLEET TO BE AUGMENTED

Three Ships of Seven Planned Are at Present Being Built at Yokohama Yards

Word was received here yesterday that the Nippon Yusen Kaisha has adopted a plan involving the construction of seven steamers on a five-year programme.

According to a decision made at a recent directors' meeting, the company will build two superior passenger boats similar to the "H" type ships on the present Japan-European regular service, including the Haruna Maru, 10,420 tons; the Hakazun Maru, 10,380 tons; the Hakozaki Maru, 10,413 tons, and the Hakone Maru, 10,420 tons. The tonnage may be larger than the present "H" type ships, however.

These two ships form the mainstay of the new programme. The remaining five ships are three freighters for the Yokohama-Seattle line, one freighter for the Yokohama-South American Atlantic service and one semi-passenger and cargo boat for the Shanghai line. The total cost of construction is estimated at about 30,000,000 yen. If the company places orders this year these ships will be completed in 1932.

The company has not yet decided upon the method of raising necessary funds. The so-called first period shipbuilding programme of the company involved the construction of three superior passenger boats to be placed exclusively on the transpacific service.

The Nippon Yusen Kaisha authorities already have issued orders for these three ships, two with the Mitsubisha Shipbuilding & Engineering Works and one with the Yokohama Dockyard Company. The Yokohama Dockyard was considered as the Nippon Yusen Kaisha had cancelled the shipbuilding order with the Kawasaki Dockyard Company, Kobe, due to its bad financial condition. These three ships of the first period programme are expected to be finished in 1929.

No decision has been reached yet as to the method of raising money for the seven new ships. It is not known whether the new programme can be carried through entirely as planned.

Prince Rupert rainfall during the month of October, computed at 14.53 inches by H. D. Tee, Dominion meteorologist, Digby Island, beats all records for the past two years and probably a good deal further back if statistics were immediately available to compare with. Last October the rainfall was 12.98 inches, which at that time was considered pretty much of a record.

Shipping Information

TIDES AT VICTORIA
NOVEMBER

Date	Time	H't. Ft.	Time	H't. Ft.	Time	H't. Ft.	Time	H't. Ft.
1	1:22	2.3	.....		9.4	.....	8.4 16:22	9.9
2	2:22	2.4	12:02	6.2	.....		8.2	8.2
3	3:15	2.7	12:07	6.2	.....		7.5	7.5
4	4:09	3.2	11:56	6.2	18:00	6.5	22:12	8.9
5	5:05	3.7	12:11	6.4	18:39	5.8	23:54	7.0
6	6:02	4.3	12:24	6.6	19:19	4.2	.....	
7	1:16	7.2	6:54	4.9	13:00	6.9	20:00	3.1
8	2:29	7.5	7:44	5.6	13:27	6.2	20:42	3.0
9	3:36	7.7	8:32	6.3	13:53	5.4	21:25	1.2
10	4:51	7.9	9:20	7.0	14:17	4.5	22:11	0.9
11	6:52	8.2	10:09	7.7	14:27	3.5	22:00	0.7
12	9:22	8.5	11:04	8.3	14:52	2.3	23:50	0.9
13	9:35	8.8	12:06	8.6	14:58	1.0	.....	
14	0:39	1.3	10:25	9.0	.....		9.0	9.9
15	1:38	1.0	11:06	9.1	.....		.....	
16	2:18	2.7	11:39	9.0	.....		.....	
17	3:00	3.5	11:58	8.8	20:00	6.1	21:26	9.2
18	3:59	4.3	12:11	8.8	19:59	5.5	22:22	6.0
19	4:49	5.1	12:06	8.7	19:46	4.8	.....	
20	1:32	8.2	5:40	5.8	12:26	8.8	20:02	4.1
21	2:41	6.7	6:34	6.4	12:45	9.8	20:22	3.5
22	4:58	7.1	7:29	6.9	13:02	8.9	20:45	2.0
23	5:46	7.4	8:02	7.2	13:12	0.0	21:11	2.4
24	.....	7.1	.....	7.7	13:11	1.1	21:40	1.8
25	.....	6.0	.....	9.0	13:07	0.3	22:12	1.6
26	.....		.....		13:21	9.4	22:40	1.5
27	.....		.....		13:48	8.5	23:30	1.5
28	.....		.....		14:25	8.4	.....	
29	0:12	1.7	.....	8.8	.....		8.8 15:09	9.1
30	0:57	2.0	11:24	8.6	14:21	9.4	15:50	8.5

The time used is Pacific Standard for the 120th Meridian west. It is counted from 0 to 24 hours, from midnight to midnight. The figures for height serve to distinguish high water from low water. Where blanks occur in the tables, the tides rise or fall continuously during two successive tidal periods without turning.

The height is in feet or tenths of a foot, measured from the average level of lower low water.

Esquimalt—To find the depth of water on the sill of the drydock at any tide, add thirty feet to the height of high water as given above.

SUNRISE AND SUNSET
NOVEMBER

Time of sunrise and sunset (Pacific Standard time) at Victoria, B.C., for the month of November, 1927.

	Sunrise	Sunset		Sunrise	Sunset
1	6:59	4:54	16	7:22	4:23
2	7:01	4:52	17	7:25	4:22
3	7:03	4:51	18	7:27	4:21
4	7:04	4:50	19	7:28	4:20
5	7:06	4:48	20	7:29	4:20
6	7:07	4:47	21	7:30	4:20
7	7:09	4:45	22	7:32	4:20
8	7:11	4:44	23	7:34	4:20
9	7:12	4:42	24	7:35	4:20
10	7:14	4:41	25	7:36	4:20
11	7:16	4:40	26	7:38	4:20
12	7:17	4:38	27	7:39	4:20
13	7:18	4:37	28	7:40	4:20
14	7:20	4:36	29	7:42	4:20
15	7:21	4:35	30	7:43	4:20

The Meteorological Observatory, Gonzales Heights, Victoria, B.C.

MOONRISE AND MOONSET
NOVEMBER

Time of moonrise and moonset (Pacific Standard time) at Victoria, B.C., for the month of November, 1927.

Date	Rises	Sets
1	1:32 p.m.	10:07 p.m.
2	2:11 p.m.	11:10 p.m.
3	2:42 p.m.	.....
4	2:11 p.m.	0:26 a.m.
5	3:35 p.m.	1:54 a.m.
6	3:59 p.m.	2:16 a.m.
7	4:23 p.m.	4:39 a.m.
8	4:48 p.m.	6:03 a.m.
9	5:10 p.m.	7:28 a.m.
10	5:57 p.m.	8:52 a.m.
11	6:43 p.m.	10:11 a.m.
12	7:38 p.m.	11:10 a.m.
13	8:42 p.m.	12:18 p.m.
14	9:50 p.m.	1:06 p.m.
15	10:58 p.m.	1:34 p.m.
16	.....	2:01 p.m.
17	0:06 a.m.	2:22 p.m.
18	1:12 a.m.	2:42 p.m.
19	2:17 a.m.	3:00 p.m.
20	3:21 a.m.	3:17 p.m.
21	4:24 a.m.	3:29 p.m.
22	5:20 a.m.	3:55 p.m.
23	6:24 a.m.	4:18 p.m.
24	7:40 a.m.	4:46 p.m.
25	8:48 a.m.	5:21 p.m.
26	9:47 a.m.	6:04 p.m.
27	10:44 a.m.	6:56 p.m.
28	11:33 a.m.	7:59 p.m.
29	12:13 p.m.	9:07 p.m.
30	12:49 p.m.	10:20 p.m.

The Meteorological Observatory, Gonzales Heights, Victoria, B.C.

TYNDAREUS ARRIVES

Blue Funnel Liner Brings Fifty Cases of Desiccated Cocoanut From the Orient

The Blue Funnel Liner Tyndareus docked yesterday evening at 8:10 o'clock from the Orient with a fairly light cargo, including 4,000 bales of silk for Vancouver, and 1,200 tons of Oriental freight.

Passengers on board, numbering 123, were all Chinese, thirty of whom disembarked here. Victoria cargo included fifty cases of desiccated cocoanut.

Captain W. Christie, who is now in command of the liner, replacing Captain R. J. Williams, said that fine weather had been encountered all the way across the Pacific.

King Brothers, shipping agents, have received advices that the Furness-Pacific vessel Pacific Trader arrived at San Francisco from Los Angeles last Sunday, and is expected here with passengers and cargo from the United Kingdom on Thursday morning.

PORTLAND, Nov. 7.—Oregon flax for Belfast will be listed with other products aboard the Isthmian Line steamer Wm. A. McKenney, when she is dispatched from Portland November 15. The flax shipment will amount to fifty tons and is being made from Salem by the Oregon State flax industry, which, during October, forwarded considerable flax to Ireland. From January 1 to November 1, exports of flax via Portland totaled 278,289 pounds.

Orient Sharks Yield Products To Yacht Istar

Mr. F. J. Moran, chief officer aboard the American Mail liner President Madison, told an interesting story yesterday about the steam yacht Istar, now operating in Australian waters.

Built originally for a fabulously wealthy vineyard owner who spent $250,000 a year upon her upkeep, the Istar, during the Great War, was chartered by the American navy, mounted with six-inch guns and used for convoy purposes. Today, the Istar haunts the shark-infested waters of the equatorial Orient and her daily catch of these marauders of the sea averages thirty tons. She is fitted with ten large and strangely fashioned motorboats and many rows of gigantic oil jars that recall the story of Ali Baba and his forty thieves. The sharks, when captured and killed, yield oil, leather, fertilizer and other by-products, to say nothing of the fins which are regarded in some countries as gastronomic delicacies.

All this processing is done on board, yet with her beautifully tapered bow, her snow-white figurehead set in gilt and scroll work and her graceful lines amidships and aft, the Istar is still as jaunty and as trim a craft as ever raced the high seas.

The Ss. King Robert sailed for Vancouver at 8 o'clock Sunday evening to complete her lumber cargo.

A drink of rare distinction to serve when good friends call
WHEN good friends call to grace your home—to sit and talk as good friends will—to dine—to dance—to play a little bridge perhaps . . . there's no drink in all the world so altogether welcome as a sparkling, bubbling glass of "Canada Dry."
The very appearance of the stately green bottle, with its aristocratic crest and foil, adds a touch of distinction to every occasion. The delicate appealing flavor of the ginger ale itself will charm your taste and tell you something, too, of the matchless purity and quality of this famous drink.
"Canada Dry" is altogether different from every other ginger ale because it is made and mellowed with something of the same expert care as a fine old wine.
Throughout the Dominion, in New York, Washington, London, Paris, and even in far-away Cairo, it is acknowledged to be the world's best ginger ale.
"CANADA DRY"

This is the Hostess Package of 12 bottles—the most convenient way to buy "Canada Dry."
Made in Canada by J. J. McLaughlin Limited
Toronto and Edmonton. Established 1890
In U. S. A., Canada Dry Ginger Ale, Incorporated, New York
Victoria Wholesale Distributors
A. MACDONALD, LTD. KELLY DOUGLAS & CO. W. H. MALKIN, LTD.

CAPITOL ENTERTAINMENT On the Screen

(A) Headline Offering (A)
CHRISSIE AND DALEY
English Pantomime Artists in a Presentation De Luxe

(B) DUD NELSON The Popular Radio Vocalist

(C) LORENZO The Whistling Wop Presenting Impersonations

ADDED COMEDY

PATHE REVIEW

M.G.M. WEEKLY

FREE LOGE SEATS—Is Your Name Printed Here?
The Capitol Theatre invites Mrs. W. More, Park Mansions, and two friends of her own choice, to be its guests any day this week. Please detach this coupon and present to cashier. A New Name Every Morning. Watch for Yours!

COLISEUM THEATRE

HIGH-CLASS VAUDEVILLE
On the Screen
BEBE DANIELS
—in—
"SWIM, GIRL, SWIM"
With GERTRUDE EDERLE
Comedy Offering and British News Weekly
Guest Matinee Wednesday—Ladies 2-for-1

Coming Next Week—Ray Bell Stock Co. of 15 People, All High-Class Performers, Offering the Best 3-Act Comedy Dramas at Popular Prices

A Major Attraction
Next Week
Open House
At
Shelly's
Come and See Your
4X (THAT WHEATY FLAVOR) Bread & Cakes etc.
Being Made
Watch for Further Details
SHELLY'S BAKERY PLANT
CANADIAN BAKERIES, Ltd.

ARENA Skating
Evenings with band, Tuesday, Thursday and Saturday
Every Afternoon Except Monday

Special Thanksgiving Sessions
ADMISSION
Afternoon ..... 35c and 15c
Evening (Band) 50c

Season Tickets Now on Sale at Plimley & Ritchie and Peden Bros.

Come where the fun is
DANCING
To Night
No need to ask "Is there a dance in town tonight?" There's dancing here every evening except Sunday—and the music is splendid!
Crystal Garden

DOMINION
TODAY
The Supreme Artist of the Screen
Emil Jannings
—in—
"The Way of All Flesh"
Also 2nd Chapter
"THE COLLEGIANS"
Entitled "Dashing Co-Eds"
DOMINION NEWS
Usual Prices

Rebate Night
$25.00 in Cash Rebated to Our Customers
WARNER BROS. present

What Happened to Father?
Also
IRENE RICH and HUNTLY GORDON in
The Wife Who Wasn't Wanted
PLAYHOUSE

The Swiftest Melodrama in a Decade
MONTE BLUE
—in—
The Black Diamond Express
The Romance of a Debutante and an Engineer
Comedy, "Kitty From Killarney"
Matinee 15c; Evening 20c - 25c
Children 10c
COLUMBIA

ROYAL
Two Nights Only
November 11 and 12
NOTABLE EVENT
Allan Pollock
The Celebrated Star of That World-Famous Drama
A Bill of Divorcement
Supported by a Notable Cast Including
Miss Freda Warter
Miss Dola Dunsmuir
Mrs. L. Bullock-Webster
Capt. Thorpe-Doubble, R.N.
H. J. Davis
Mrs. H. G. Garrett
L. Bullock-Webster
Hugh Allan
and
ALLAN POLLOCK
Stage drapings, floral arrangements and mise en scene, under the direction of Miss Kathleen Agnew.
Prices: Lower Floor, $1.60; Dress Circle and Balcony, $1.60, $1.05, 85c, 55c. Prices include tax. Mail orders now. Seat sale Wednesday, November 9.

B.C. School of Hairdressing
Now Forming Fall Class
Marinello System Taught
626 Harvard Bldg. Phone 3399

Daniel McAuley, a blind man, was recently arrested for the 112th time in Belfast, Ireland.

At The Playhouses

METROPOLIS FILM SHOWS AT CAPITOL

Cinematic Perfection Featured in German Presentation of World in 2927 A.D.

Victoria has a chance to show its appreciation of one of the best German motion pictures the industry has yet contributed. "Metropolis," the UFA production which Paramount presented at the Capitol Theatre last night, deserves support. It can perhaps be said without any fear of contradiction that the picture goes just a bit further than most other films.

"Metropolis" is the imaginative tale of what our old earth will be like in the year 2927, when airplanes will be as common as autos. Buildings will shoot right up to the sky. The rich will live in beautiful homes on the surface, machine rooms will be down below, and the workmen's homes will be located thousands of feet beneath. Huge elevators will be used in taking the men to work. Instead of names, each will have a number.

Fritz Lang, maker of "Siegfried," directed. Channing Pollock, author of "The Fool," adapted "Metropolis" for Paramount.

ON THE STAGE

This week the management is offering three exceptionally fine vaudeville presentations in the form of Chrissie and Daley, the noted English pantomime artists, in a spectacular offering; Lorenzo, "The Whistling Wop," in impersonations, etc., and Dud Nelson, the ever-popular radio soloist, in song selections. The musical programme for the picture attractions will be ably handled by the popular concert orchestra and the Capitol grand organ.

DOMINION OFFERS SUPERB PICTURE

Foremost Movie Artist in Most Dramatically Human Role in "Way of All Flesh"

Convincing proof that a great motion picture need not necessarily be an epic in number of people used or the size of sets is to be found at the Dominion Theatre, where Emil Jannings' first Paramount starring vehicle, "The Way of All Flesh," is now showing.

Here is the foremost motion picture actor of the world today in one of the most dramatically human, vital and gripping pictures the screen has ever shown.

"The Way of All Flesh" is a saga of sacrifice, the coming of temptation in the life of a simple, home-loving man, a powerful sermon on the frailty of mankind. To see "The Way of All Flesh," with Jannings as the man who slew himself in the eyes of the world that his family might be spared shame, is to experience a flood of cleansing, thought-provoking emotions. There are laughs and tears; moments when the character seems to fairly speak aloud.

By no means is Jannings alone in this drama. Belle Bennett, Phyllis Haver, Donald Keith, Fred Kohler and the many others in the supporting cast give visual evidence that Paramount searched long and assiduously for those capable of giving that rarest of all rarities, a perfect characterization in the varied and exacting roles of a modern motion picture.

COLUMBIA THEATRE Monte Blue, heroic engineer of "The Limited Mail," is again cast as a railroad engineer in a play which, for thrills, humor and human interest, outclasses even its splendid forerunner, "The Black Diamond Express," now showing at the Columbia Theatre, is the story of an engineer and a society girl whose car, recklessly driven, crashes into his engine. She breaks her engagement with a rich suitor to marry him. Her mother, and the disgraceful acts of the engineer's brother, make the girl give him up. In anger she marries the rich man. Her bridal party is carried on the engineer's fast train. Atacked by bandits, the husband is shot, though the train with its cargo is saved. The bad brother is one of the bandits, and Monte throttles him into a change of heart, but the bandits mete out punishment to him as a double-crosser. Monte and the girl at last have a clear track to Honeymoon Valley.

PLAYHOUSE THEATRE A mother who crucified herself on the cross of scandal so that her son might escape imprisonment; a wife who gave herself so generously that the world misjudged and her husband lost faith in her; an intense, rushing maelstrom of incidents brought about by love, deceit and relentless justice. This in brief is the story of "The Wife Who Wasn't Wanted," now showing at the Playhouse Theatre. "What Happened to Father," also at the Playhouse, is the ludicrous picturing of what befell a timid, hen-pecked professor, when for one night he threw his inhibitions to the four winds. Warner Oland is "Father," and if he makes the crowd laugh at bewildered old Professor Bradberry, he also makes the crowd love him and glory in the final perky rebellion when he rules the roost in a manner which makes his big-chief-wife meekly surrender.

COLISEUM THEATRE Another good bill of vaudeville is offered at the Coliseum. All the acts are from across the water on the Mainland, and there are no local acts on the bill. This is the last week of vaudeville at the Coliseum, as the new big stock company will take its place on the stage next week. Those who hate to laugh should stay away from the Coliseum Theatre just now. Bebe Daniels, Paramount star, will be in possession in "Swim, Girl, Swim." The greatest thing in the world for convulsions of happiness. Remember "The Campus Flirt"? Remember the sprinting Bebe of that production and the chuckles which went with it? Well, "Swim, Girl, Swim" has even its predecessor backed into the corner. The dashing Miss Daniels certainly picked a "natural" when she selected this story of college athletics, with emphasis upon swimming. And, even better than that, she has Gertrude Ederle, world-famous swimmer, with her, not only to see that the swimming scenes are correct, but also as a player in a prominent role.

AMUSEMENTS

THE SCREEN

Capitol—"Metropolis," by Jules Verne, with an all-star cast.

Columbia—Monte Blue in "The Black Diamond Express."

Dominion—"The Way of All Flesh," starring Emil Jannings.

Playhouse—"What Happened to Father" and "The Wife Who Wasn't Wanted."

THE STAGE

Coliseum—Vaudeville.

Crystal Garden—Swimming and dancing.

Bill of Divorcement Opens at Royal on Friday, November 11

"Miss Clemence Dane, the authoress of 'The Bill of Divorcement,' playing at the Royal Theatre Friday and Saturday of this week, is one of the very few novelists to achieve worldwide fame as a dramatist," said Allan Pollock in his recent lecture on the drama. "It is astounding how few of our successful best-sellers have succeeded in the attempted somersault from the novel to the drama. The reason is that the gulf between them is much greater than one would imagine in giving it casual thought. So many people would think that the necessary ingredients for success in both departments are the same, but there is in the execution all the difference possible, in that one only demands the word but the other the action and the word."

Burns Club

Mrs. A. M. Boyd will give an address at the monthly meeting of the Burns Club, to be held this evening at 8 o'clock. The subject will be "Mary Queen of Scots." An attractive musical programme has been arranged.

Use This Liquid To Peel Off Corns

An amazing remedy—acts in a few seconds and causes no pain. The corn shrivels up and loosens. Another application or two and the corn drops out. Wonderful—yes it is—but that is just how Putnam's Corn Extractor works. You can buy Putnam's Corn Extractor from many druggists. Get your bottle today. Refuse a substitute for Putnam's. (Advt.)

End Dispute Over Flag

THE bitter controversy over the new South African Flag Bill, which has raged for a number of months, has now ended happily. General Smuts, leader of the Opposition (left), and General Hertzog, Prime Minister of South Africa, met in an effort to arrive at a satisfactory solution to this trouble, which was threatening to disrupt the political parties of the entire Union. The outcome of their conference was that the Union Jack should be placed beside the new flag of the Union of South Africa wherever the latter is flown.

ARTISTIC SISTERS TO APPEAR HERE

Arion Club Concert Will Feature Misses Constance and Margaret Izard

Great interest is being manifested by the music lovers of Victoria in the forthcoming concert to be given by the Arion Club in the Royal Victoria Theatre on November 15, and the advance sale of tickets, which are in the hands of the singing members of the club and at the music stores, presage a bumper house to greet the first appearance in this city of these English artists.

London press comments to hand, of their appearances at Queen's Hall, Albert Hall and the principal London and provincial concerts, speak in glowing terms of their artistic worth as soloists, Miss Constance on the violin and Miss Margaret, 'cello.

Especial praise is, however, given them for their unaccompanied duet, this combination being not only uncommon but extremely effective.

The London Times says: "The best music of the evening came in fine duets for violin and 'cello, played by the two sisters unaccompanied." Of Miss Constance's violin playing, The Evening Standard, London, says: "Constance Izard, the famous violinist, held everyone spellbound, and fully a minute elapsed before the thunderous applause came."

The programme to be played by these artists will be published in a subsequent issue.

The Arion Club, the veteran male voice club of Canada, will render four numbers on the programme, and Mrs. C. C. Warn, the accomplished accompanist of the club, will assist the Izard sisters in their solos.

Yokohama has a bribery scandal.

Get Rid of that Cough

Unless a cough or cold is definitely relieved, there is always the danger of recurrence. OWBRIDGE'S Lung Tonic acts directly on the respiratory passages, lifts the congestion right out, soothes and strengthens the irritated tissue and guards against any return of the trouble.

There is no satisfactory substitute for this famous British preparation. Ask for OWBRIDGE'S at any Druggists.

The British Remedy Est. 1874
Owbridge's Lung Tonic

Canadian Buyers Profit by Canada's Export Trade

It's Better because It's Canadian

IN the distant reaches of Britain's far-flung empire you will find General Motors cars, built in Canada by Canadian craftsmen, from Canadian materials.

In five years over 110,000 automobiles have been sent overseas by General Motors of Canada to carry the standard of Canadian quality around the world.

This represents a truly important contribution to Canada's export trade.

It represents millions of dollars to be spent in wages to Canadian workmen, in the purchase of Canadian metals, wood, hides and the countless other materials entering into the manufacture of General Motors cars.

And it represents a greatly augmented production of General Motors of Canada, resulting in lower costs of manufacture, in economies of purchasing, in greater savings of time and labor through greater volume.

Thus, because in India, in Egypt, in Malta, Ceylon or South Africa, someone is buying a General Motors car from Canada, General Motors can offer to you, in Canada, a product of higher quality at a lower price than otherwise possible.

CHEVROLET PONTIAC OLDSMOBILE OAKLAND McLAUGHLIN-BUICK
LASALLE CADILLAC GENERAL MOTORS TRUCK

GENERAL MOTORS of CANADA *Limited*

Home Office and Factories • Oshawa, Ontario

GM-828

Important Notices, Employment, Business and Professional Directory, Wants, Etc.

The Daily Colonist

RATES FOR CLASSIFIED OR WANT ADVERTISEMENTS

One and one-half cents a word each insertion; nine cents a word a week, with a minimum of ten words; cash with order. No advertisement accepted for less than twenty-five cents.

Death and Funeral Notices, $1.00 first insertion; $1.00 for each additional insertion. Marriages, Cards of Thanks and In Memoriam Notices, $1.50 per insertion.

Birth Notices, $1.00 per insertion.

Business or Professional Cards of two lines or under, $2.50 per month. Additional space at $1.25 per line per month.

Advertisers who desire may have replies addressed to a box at The Colonist and forwarded to their private address. A charge of 10 cents is made for mailing replies. In this case add three words ("Box... Colonist") to the count for the number of words.

Out-of-town readers of our advertisements ask advertisers to give address as well as phone numbers, as it is not always possible to communicate through the phone.

The Colonist service is available every day from 8 a.m. to 10 p.m., excepting Sundays. Just call 11.

CLASSIFICATIONS

Acreage for Rent	83
Acreage for Sale	82
Acreage Wanted	84
Agencies Wanted	34
Agents Wanted	16
Autos for Hire	66
Automobiles	66
Births	1
Boats and Launches	70
Business Directory	71
Business Opportunities	60
Card of Thanks	4
Church Notices	6
Coming Events	10
Country Properties	78
Dancing	25
Deaths	2
Dressmaking	28
Educational	23
Farms for Rent	86
Farms for Sale	85
Farm Produce	41
Farms Wanted	87
Flats and Apartments to Rent	53
Flats and Apartments Wanted	54
Flowers	7
For Sale, Miscellaneous	40
Funeral Directors	6
Furnished Houses for Rent	55
Furnished Rooms to Rent	49
Furnished Rooms Wanted	50
Housekeeping Rooms to Rent	51
Housekeeping Rooms Wanted	52
Houses for Sale	78
In Memoriam	5
Listings Cancelled	77
Lost and Found	29
Lodges and Societies	33
Machinery	64
Marriages	3
Maternity and Convalescent Homes	62
Miscellaneous	37
Money to Loan	31
Monumental Works	8
Music	24
Personal	21
Professional Directory	72
Property for Sale	80
Property Wanted	81
Poultry and Livestock	63
Room and Board	47
Room and Board Wanted	48
Situations Wanted—Female	18
Situations Wanted—Male	17
Summer Resorts	81
Teachers Wanted	15
Timber	30
To Exchange	22
To Rent—Miscellaneous	38
Unfurnished Houses to Rent	56
Wanted—Female Help	14
Wanted—Male Help	13
Wanted—Miscellaneous	46
Wanted to Borrow	32
Wanted to Buy—Houses	79
Wanted to Rent—Furnished Houses	57
Wanted to Rent—Miscellaneous	39
Wanted to Rent—Unfurnished Houses	58

2 DEATHS

WEILER—On November 6, at the residence, 757 Transit Road, Oak Bay, Frances Weiler, widow of late Charles Weiler.

The remains are reposing at Hayward's B.C. Funeral Company's parlors, from whence the funeral will take place at 3 p.m. Wednesday, November 9, proceeding to St. John's Church, where service will be conducted by the Rev. F. A. P. Chadwick. Interment at Royal Oak Burial Park.

CARTWRIGHT—On November 5, at the Royal Jubilee Hospital, Mary Cartwright, aged seventy-four years, born in Nanaimo, B.C., and a resident of Sooke, B.C., for the past fifty-five years. Deceased is survived by five daughters and two sons, also fifteen grandchildren and five great-grandchildren.

The funeral will take place on Tuesday, November 8, at 2 o'clock, from the Sands Funeral Chapel. Dr. A. F. Barton will officiate and the body will be laid to rest in the family plot at Ross Bay Cemetery.

6 FUNERAL DIRECTORS

SANDS FUNERAL CO.
Office and Chapel: 1612 Quadra Street
Phones 3306, 6035 and 7448L

THOMSON'S FUNERAL HOME
1625 Quadra Street
Phone 498 Night and Day

B. J. CURRY & SON
Funeral Directors
980 Quadra Street Phone 940
Licensed Mortician, Graduate Nurse

McCALL BROTHERS
"The Floral Funeral Home"
Johnson and Vancouver Sts. Phone 383

7 FLOWERS

7A FUNERAL DESIGNS

ARTISTIC FLORAL DESIGNERS, CORner Flower Shop, View and Broad Sts. Phone 1250.

BROWN'S VICTORIA NURSERIES, LTD.
Central Building, 612 View Street
LEADING FLORISTS
Artistic Designs of All Kinds at the Most Reasonable Prices
Phones 1269 and 219

BALLANTYNE BROS.
Cut Flowers and Designs
639 Fort Street Phone 304
Greenhouses: North Quadra Street

SAVORY'S—WEDDING, PRESENTATION bouquets, designs, etc. 1421 Douglas.

8 MONUMENTAL WORKS

J. MORTIMER & SON—STONE AND monumental work. 730 Courtney St. Phone 3602.

STEWART'S MONUMENTAL WORKS Limited. Office and yard, corner May and Eberts Street, near Cemetery. Phone 4817.

10 COMING EVENTS

A. O. U. W. PROGRESSIVE WHIST, Thursdays, Stanley Hall, Edward St. Good prizes. 25c. No. 5 car. 8 30 p.m.

ALEXANDRA HALL—DANCE, SATURday night; Hunt's Orchestra. Admission, 25c and 50c.

A PARTNER WHIST DRIVE TONIGHT, Tuesday, 8 30, 1230 Government. Two one-half tons coal, first prize. Other good prizes.

BRITANNIA BRANCH, CANADIAN LEgion, B.E.S.L., poppy ball, Empress Hotel, Thursday, November 10, 1927. Ozard's Orchestra. Dancing 9 to 2. Tickets $1, limited. Tickets on sale at D. Pryde and Terry's Drug Store.

10 COMING EVENTS (Continued)

BUY YOUR GASOLINE AND OIL AT THOS. PLIMLEY, LTD. CORNER YATES AND VANCOUVER.

HAMSTERLEY DANCES DISCONTINued until further notice. English countryside teas and light lunches served all Winter.

K. & DOTT REGULAR MEETING tonight at 7 30 prompt. K.O.P. Hall. Social at 8 o'clock. Admission 25 cents. Come and have a good time.

PARTNER WHIST AND DANCE, SONS of Canada, Wednesday. First equivalent to $5 each, and other good prizes. 8 30 sharp. Admission 25 cents.

R. A.O.B. DANCE, TUESDAY, OCTOBER 8, Eagles' Hall, Douglas and Pandora. Efficient orchestra. Commencing at 8 30. Admission 25 cents.

WHIST DRIVE, THURSDAY, AT 1230 Government Street, auspices K. & D.O.T.T. Prizes, biggest value in town.

$1 BUYS A TICKET TO THE AUTOmotive Trades Frolic at the Crystal Garden, November 9.

13 WANTED—MALE HELP

ATTENTION, BIG $5 PRIVATE CHRISTmas card sample book free. Greatest imaginable demand this season for the celebrated inexpensive Royal Series. Secure orders now even in spare time; deliver later. Highest commission. Experience or capital unnecessary. Bradley-Garretson, Brantford, Ont.

BUY YOUR GASOLINE AND OIL AT THOS. PLIMLEY, LTD. CORNER YATES AND VANCOUVER.

EXPERIENCED CANVASSING SALESman required; only a man of proven success considered. Good remuneration. Guaranteed salary. Apply in own handwriting. Box 4229, Colonist.

ENGINEERS COACHED FOR CERTIFIcates. Winterburn's School, Central Bldg.

EARN $10 TO $25 A WEEK IN YOUR spare time at home writing showcards. No canvassing or soliciting. We instruct you and supply you with work. Write today. The Menhenitt Company, Limited, 24 Dominion Building, Toronto.

WANTED—STRONG YOUTH OF SIXteen or seventeen as an apprentice to the confectionery trade. Apply Ormond's, Limited, Victoria West.

WANTED — EXPERIENCED REALTY man, with a car, to specialize in Oak Bay. Box 4264, Colonist.

WHY NOT LEARN A TRADE TODAY? Better times and bigger pay. Better things and better clothes. Go to the school where everybody goes.

INTERNATIONAL ENGINEERING SCHOOLS
610 View Street Phone 7858
The School With an Objective

13A SALESMEN AND AGENTS

WANTED—TWO MARRIED MEN (WITH cars), with or without selling experience, to call on 2,000 old customers with staple line, nationally advertised; good earnings and advancement on merit. Apply Box 4207, Colonist.

WILLING WORKERS CAN MAKE $50 per week selling Merton Gift Box; great seller; artistic; something new. Build up a business for yourself. Merton Co., 66 Davis Chambers, Vancouver, B.C.

14 WANTED—FEMALE HELP

AUCTION BRIDGE LESSONS BY EXperienced teacher. Classes for beginners, Tuesdays and Thursdays. Phone 5189R mornings.

COOK-GENERAL, OAK BAY, BUNGAlow, lady living alone. Apply Box 4200, Colonist.

COOK-GENERAL FOR SMALL FAMILY. Phone 5646X or apply 2559 Cranmore Road, mornings.

EARN $10 TO $25 A WEEK IN YOUR spare time at home writing showcards. No canvassing or soliciting. We instruct you and supply you with work. Write today. The Menhenitt Company, Limited, 24 Dominion Building, Toronto.

ELDERLY LADY WISHES SOME ELDerly lady to live with her for company during Winter. Apply 2124 Clarke Street.

GIRL WANTED FOR LIGHT HOUSEwork. Phone 2102.

NEW ERA BUSINESS SCHOOL. DAY, night classes. Phone 2892.

NURSE FOR NURSING HOME. GIVE full particulars. Box 4336, Colonist.

LADIES!!!

PRACTICAL course in beauty culture. Big demand for operators. Small fee to quickly enable you to earn living or own your own shop. Live models supplied by free days.
GUARANTEED SUCCESS—TERMS
Marcel, 35 cents; haircut, 25 cents. Wednesday free.
VICTORIA HAIRDRESSING COLLEGE
104 Woolworth Bldg.

VICTORIA ENGINEERING INSTITUTE
Phone 552 755 Broughton St.
The place to learn about automobile mechanism under expert instruction.

WANTED — THOROUGHLY CAPABLE housekeeper for family. Apply by phone 3401R2, Sunday or Monday mornings, or letter Box 4312, Colonist.

WANTED—EXPERIENCED COOK-GENeral, three in family. Good wages. Phone 5857R1.

WANTED — COMPETENT RELIABLE woman for general housework and cooking; family of three. Box 4193, Colonist.

WE ARE NOW ENROLLING STUDENTS for our Fall class in hairdressing and allied subjects. Particulars at 226 Sayward Bldg. Phone 3590.

YOUNG GIRL FOR GENERAL HOUSEwork; sleep home if preferred. Apply 2130 Pentland Road.

YOUNG GIRL TO ASSIST WITH housework; must be fond of children. Phone 1252.

16 AGENTS WANTED

SALESMAN TO HANDLE OUR LINE IN Victoria. Exclusive territory, of two recently patented machines. Good money making opportunity. Apply giving references. Art Stamp & Seal Co., 63 Richmond W., Toronto, Ont.

17 SITUATIONS WANTED—MALE

ACCOUNTANT WILL KEEP SET OF books in spare time. Box 4105, Colonist.

BOOKKEEPER IS OPEN FOR ADDItional appointments, handling small tradesmen's books, accounts, collections, highest references. Box 4252, Colonist.

CAR WASHING, POLISHING
GREASE RACK SERVICE
THOS. PLIMLEY, LTD.
1010 YATES STREET

EX-SERVICE MAN WANTS WORK, EXperienced bookkeeper with banking experience. Good references supplied. Box 4326, Colonist.

MIDDLE-AGED COUPLE, NO CHILdren, wish position in country; man useful around land, woman good housekeeper and first class cook. 2839 Cook Street.

GENTLEMAN WANTS WORK, ANYthing; well up in bookkeeping, stenography, languages, salesmanship. Box 2413, Colonist.

STEWARD AND STEWARDESS, OR JANItor, want place of trust; no family; husband good handy man. Box 4187, Colonist.

TEMPORARY POSITION BY HOTEL clerk, or would take agency. Car if required. Box 4315, Colonist.

17A PAINTERS AND DECORATORS

J. COMBER, PAINTING, PAPERHANGing and kalsomining. Phone 6265L.

17C CARPENTERS AND CONTRACTORS

ALTERATIONS, BUNGALOWS, GARages, fences, roof repairs. Free estimate. K. P. Irvine. Phone 8162L.

CARPENTRY WORK, ALTERATIONS, general repairs, reshingling; guaranteed. Phone 7358L1.

IF YOU WANT A CARPENTER, PHONE Secretary of local union, 917.

17E GARDENERS

ROSE AND TREE PRUNING. LAWNS laid down. Perennial borders planted. Phone 7284L.

25 DANCING

VICTORIA STUDIO OF DANCING, Stocker Building. Miss Farringdon. Phone 8110, after 2.

18 SITUATIONS WANTED—FEMALE

AGENTS MAKE MONEY—EITHER SEX—distributing Bliss Native Herbs, for constipation, indigestion, rheumatism, liver, kidneys. 200 doses, $1. Refined work, profitable; full or part time; multiply your income. Alonzo O. Bliss Medical Company, Dept. 46, 124 St. Paul St. East, Montreal, Canada.

EXPERIENCED HOUSEKEEPER, MIDdle aged, wishes position, widower preferred. Box 4309 Colonist.

ENGLISH LADY WANTS POSITION governess or companion help, light housework. Salary second consideration. Box 4164, Colonist.

POSITION WANTED AS COOK-HOUSEkeeper; good references. 5461L.

POSITION AS HOUSEKEEPER, BY EXperienced Englishwoman; thoroughly domesticated, not afraid of work. Phone 7218R.

RELIABLE ENGLISHWOMAN DESIRES position as housekeeper or care of invalid. Phone 5479X.

WANTED—WORK FEW HOURS DAILY, by capable Englishwoman. Box 4171, Colonist.

WANTED—POSITION AS COMPANION help to one or two elderly ladies, by widow, town or country. Box 4293, Colonist.

WANTED BY WOMAN — GENERAL housework. Box 4253, Colonist.

21 PERSONAL

ATTENTION!—MME. NICHOLA, SAND diviner, crystal reader, palmist and psychologist, Kilmorley, 635 Superior St. Phone 1652. Special readings all this week.

A FOOD DIGESTER, RHEUMATISM cure, and ankylosis health beverage and tonic. 1036 Hillside Ave., Victoria, B.C.

A GOOD IDEA! WHY NOT HIRE A pianist for your next party or dance? Phone 251L.

BUY YOUR GASOLINE AND OIL AT THOS. PLIMLEY, LTD. CORNER YATES AND VANCOUVER.

EXPERT BALLROOM TUITION STUDIO, Cook and Fort. Miss Drina. 6210R2.

ENGLISH LADY WISHES TO RENT furnished flat to share with another lady. Phone 3391X.

FOSTER CARE OR ADOPTION OF INfant wanted. Premium required. Box 4305 Colonist.

FOR 50c A WEEK YOU CAN BUY A profit sharing $1,000 Twenty Payment Life Policy. John W. Mercer, Standard Life Ass. Co., 574 Yates Street, phone 2470.

FOR YOUR NEXT PARTY OR DANCE, Ron Smith's two or three-piece orchestra. Reasonable rates. Phone 251L.

HEALTHY BABY BOY FOR ADOPTION. Phone 6265.

IF YOUR WATCH DOES NOT GIVE satisfaction, bring it to the "Watch Bench," Brown Block, Broad Street. Mainspring, $1; cleaning, $1. Work guaranteed. Opposite Spencer's.

LET THE FULLER BRUSH MAN BE your Santa Claus. He has Christmas gift suggestions for every member of the family. Phone 8408.

LADY RETURNING TO THE OLD Country will exchange services for fare; reliable, good traveler; references. Box 4241, Colonist.

MISS WHITE IS TEACHING LATEST waltz and new fox trot steps; special attention given to beginners. Private studio, 1024 McClure Street. Phone 1050L.

MANY VICTORIANS HAVE BEEN cured by this simple method. Just take a ten-minute treatment daily and the results will amaze you. It won't be long before you will feel better in health than you have done for years. Try the original Wilshire I-on-a-co Belt and be convinced. Office hours 9 a.m. to 6 p.m. Phone 2362. Note the number—504 Sayward Building.

MARCELLING AND HAIRCUTTING IN your home, experienced operator. Phone 4061R1.

MARCELLING, HAIRCUTTING, ETC., in your home. Phone 5751X2, before 9 a.m., or evenings.

NELSON ROOFS ARE THE BEST. PHONE 874 OR 4160.

SKATES HOLLOW GROUND, OILstoned while you wait. Carver's, 736 Fort.

SAFETY RAZORS RESHARPENED, 25c and 35c per dozen. China repaired. 736 Fort Street.

TO GET A GOOD POSITION YOUR health must be considered. Try the original Wilshire I-on-a-co Belt, have three free treatments, without obligation, then you get twelve more for $5. I-on-a-co has benefited many. Why not you? Office hours 9 a.m. to 6 p.m. Phone 2362. Note the number—504 Sayward Building.

$1 BUYS A TICKET TO THE AUTOmotive Trades Frolic at the Crystal Garden, November 9.

22 TO EXCHANGE

CAR WASHING, POLISHING,
GREASE RACK SERVICE
THOS. PLIMLEY, LTD.
1010 YATES STREET

EXCHANGE CARPENTER WORK CONtract for car or piano. Phone 7305X1.

FOR SALE, OR EXCHANGE FOR RADIO—Good stamp collection, 1,000. What offers? Box 4274, Colonist.

IF YOU HAVE PROPERTY TO EXchange see EAGLES, 311 Sayward Bldg.

TO EXCHANGE, 26-ACRE FARM IN Saanich, to exchange for city property. All cleared, five acres in fruit trees. Fine six-roomed house. Phone 3240X.

WITHIN THE 8-MILE CIRCLE SAANich—50 acres, logged off. Wants home in or near city, about $2,500. F. F. Higgs, 208 Pemberton Bldg.

10 ACRES, 1,000 APPLE TREES, ON Mainland, $3,500, exchange for house, chicken or milk ranch in Victoria. What offers? Owner. Box 4249, Colonist.

2080 ACRES, HIGHLY IMPROVED, near Saskatoon, for revenue-bearing property in Victoria. No cash needed.
PEMBERTON & SON
Phone 288 625 Fort Street

23 EDUCATIONAL

J. J. McLOUGHLIN, M.A. (MEDALLIST), Matric., Etc. Tutor. Corner Fernwood and Gladstone.

B. C. DRAMATIC SCHOOL. REHEARsals daily for "Bill of Divorcement." Free to students.

CRANLEIGH HOUSE SCHOOL FOR Boys. Beginners to matriculation. Phone 4406.

LANDSCAPE PAINTING TAUGHT—ANY medium. P. Holland. Phone 8266L.

MR. G. A. LUNDIE, M.A., TUTOR: classics, literature, languages, maths. 161 South Turner Street. Phone 2832Y.

NEW ERA BUSINESS SCHOOL. DAY, night classes. Phone 2892.

ROCKLANDS ACADEMY ("SPROTT-Shaw"). High School and Collegiate courses; special coaching and private tuition. Phone 28 for particulars. Sprott-Shaw School.

SHORTHAND SCHOOL, 1011 GOVERNment Street. Business subjects, thorough tuition. E. A. MacMillan, principal. Phone 374.

SPROTT-SHAW SCHOOL — AFFILIATED with the Business Educators' Association of Canada. Courses include Commercial, Secretarial, Collegiate, Preparatory, Radiotelegraphy. Day Schools. Night School. Telephone 28 for prospectus. Jas. H. Beatty, managing director.

SPEEDWRITING

THE easy natural shorthand is a scientific condensation of longhand. Learn in a few weeks.
VICTORIA SPEEDWRITING SCHOOL
755 Broughton St. Phone 552
Ask for Booklet

THE BACKWARD AND NEGLECTED tutored. 301 Permanent Loan Bldg.

VICTORIA SCHOOL OF EXPRESSION
Voice Culture, Physical Culture, Deportment, Public Speaking, Elocution, Dramatic Work.
SPECIAL—Pupils prepared for elocution and singing examinations of Trinity College, London, England; also for festivals and other competitions.

MRS. WILFRID ORD, L.T.C.L.
Trained Voice Specialist
715 Fort Street Phone 329

WANTED — STUDENTS TO LEARN SPEEDWRITING, the easy, natural shorthand. Day and evening classes now being held. Hurry up for special reduced terms.
VICTORIA SPEEDWRITING SCHOOL
755 Broughton St. Phone 552

Double Service in Want Ads

You can telephone your answers as well as your classifed advertisements to The Colonist. Readers are often interested in Want Advertisements that do not carry the names or addresses of advertisers, but a Colonist box number. For the accommodation of those readers who find it inconvenient to write an answer, and to serve the advertiser better, we will take replies to Box Numbers over the telephone.

The Colonist Service is available from 8 a.m. to 10 p.m., excepting Sundays. Phone 11.

24 MUSIC

BANJO, MANDOLIN, GUITAR AND ALL stringed instruments taught by W. G. Plowright, 1116 Broad Street. Phone 1653. Res. phone 1111Y1. Hours, 1 to 9 p.m., except Saturdays.

COLUMBIA SCHOOL OF MUSIC — Vocal, piano, violin, harmony, theory, taught by qualified teachers. Students' monthly recitals. 1106 Broad. Phone 7376.

MISS MOORE, L.A.B., PUPILS PREpared for all examinations; also Myer's Modern Method, Toronto, for young beginners. Four years success Havergal College, Toronto; six years St. Margaret's School, Victoria. 1742 Fort. Phone 7995L.

MRS. B. TULLY, TEACHER OF ukulele and banjuke. Phone 5010R.

DOMINION ACADEMY OF MUSIC
PIANO, Singing, Elocution, Violin. Students prepared for examinations. Special piano classes for children. Phone 1921.

24A PIANO

MISS H. A. FOX, TEACHER OF PIANO; pupils visited. 1140 Burdett Ave. 2488L.

MISS JOSEPHINE CHARLEBOIS, teacher of pianoforte. 1121 Fort Street. Phone 6361X.

MISS H. A. FOX, TEACHER OF PIANO; pupils visited. 1140 Burdett Ave. 3486L.

PRIVATE TEACHING AND MUSIC—Children, three to six years. Rates reasonable. Box 4076, Colonist.

24B VIOLIN

ERNEST SEMPLE, VIOLINIST AND teacher. Phones: Studio, 2847, and Res. 2199.

24C SINGING

EVA HART, SINGING, VOICE PRODUCtion. Phone 7765R1.

HENRY McCLEARY, A.T.C.L., SINGING, private or class lessons. Phone 6749Y.

28 DRESSMAKING

AN EXPERIENCED DRESSMAKER, $2 50 per day. 3730L.

AN EXPERIENCED DRESSMAKER, thoroughly reliable. Phone 6613L.

A STYLISH MODISTE DESIGNER REcently from Paris. Phone 8389L.

DRESSMAKING, RENOVATIONS, SEWing of any description. Phone 4799L.

EXPERIENCED DRESSMAKER, $2.50 per day. Mrs. Dawson, phone 7781L.

FURS REMODELED; CHOKERS A specialty. Moderate charge. Phone 7761L.

MRS. C. STUART, 745 YATES STREET (late London, England). High-class dressmaking, remodelling, fur work, all kinds.

MASQUERADE DRESSES, HIRE OR made to order. Phone 6619L2.

29 LOST AND FOUND

FOUND — THE SHORT ROAD TO health. There is no need for you to suffer any longer. Try three free treatments with the original Wilshire I-on-a-co Belt and be convinced. Note the number—504 Sayward Building; office hours, 9 a.m., to 6 p.m. Phone 2362.

LOST—LIVER AND WHITE CLUMBER springer spaniel, Government Street. Phone 4107R2.

LOST—RED COCKER SPANIEL, LICENCE '818 on collar. Reward. Phone 4077Y.

LOST — BLACK-RIMMED SPECTACLES in case; downtown. Reward. Please return; phone 6118L.

LOST — LITTLE GIRL'S RAINPROOF cloak, with hood. Phone 8197L.

LOST — SMALL MINK NECKPIECE, downtown. Please phone 1058. Reward.

LOST—BLACK SPANIEL, FROM TOPAZ Avenue. Phone 1741L.

LOST — HAS ANYONE LOST HIS Health? If so, it's up to you to get relieved. Try three free treatments with the original Wilshire I-on-a-co Belt. You will be astonished at the beneficial results. Office hours, 9 a.m. to 6 p.m. Note the number—504 Sayward Building. Phone 2362.

LOST—CHRISTIAN SCIENCE LEATHER-covered quarterly, by church or Cadboro Road. Please leave same in Christian Science reading-room.

LOST — BROWN POCKETBOOK, broken strap, containing gold watch, monogram H.M.T., glasses, etc. Mrs. Chas. A. Turner, Dominion Hotel. Reward.

30 TIMBER

CROWN GRANT AND LICENSED TIMber for sale. Cruisers' reports and estimates furnished, with topographical maps. Log brokers. Girdwood & Lewis, Ltd., 117-118 Pemberton Building.

RYAN, McINTOSH, HIBBERSON, BLAIR TIMBER CO., LTD. TIMBER CRUISERS, VALUATORS AND CONSULTING ENGINEERS. Timber for sale in large or small tracts. Crown grant or licence, in any part of the Province. 701-708 BELMONT HOUSE, VICTORIA.

31 MONEY TO LOAN

AGREEMENTS FOR SALE AND MORTgages purchased. Money to loan. Foot & Manzer, barristers and solicitors, Bank of Nova Scotia Bldg.

BORROWERS—HOW WILL YOU PAY off your mortgages? Provide for their redemption by taking shares in the Capital City Building Society and Savings and Loan Association. Full particulars at the Office, 1008 Broad Street, or phone 3209, and our representative will call.

SEVEN PER CENT MONEY AVAILABLE in a limited amount on first mortgages, good improved residential property. The Royal Trust Company, Belmont House, Victoria.

WE HAVE SUMS ON HAND FOR IMmediate investment in mortgages ranging from $250 upwards, at current rate of interest. Moderate charges, strictly confidential. P. R. Brown & Sons, Ltd., 1112 Broad Street. Phone 1076.

MONEY TO LOAN
Several sums to be lent on mortgage. Improved security.
SEVEN PER CENT
SWINERTON & MUSGRAVE, LIMITED
640 Fort Street

MORTGAGE MONEY
On Improved City and District Property at Lowest Rates
HEISTERMAN, FORMAN & CO.
608 View Street Phone 55

$150 AND UPWARDS AVAILABLE FOR short loans. State needs and security. P.O. Box 174, Victoria.

32 WANTED TO BORROW

LOAN OF $1,300 ON NEW FIVE-ROOM bungalow. State interest and costs. Box 4233, Colonist.

37 MISCELLANEOUS

ALL YOUR TRASH WILL BRING YOU cash, such as rags, bottles; also tools, stoves, furniture, or anything else. We call anywhere and pay best prices. Phone 8186.

BUY YOUR GASOLINE AND OIL AT THOS. PLIMLEY, LTD. CORNER YATES AND VANCOUVER.

SAFETY RAZOR BLADES RESHARPened. Single edge, 25c. double edge, 35c per doz. Peden Brothers, 1410 Douglas. Phone 817.

37 MISCELLANEOUS (Continued)

IF YOU HAVE LOST YOUR HEALTH you need worry no more. Have three free treatments with the original Wilshire I-on-a-co Belt, without obligation; then you get twelve more for $5. An inexpensive way to find your health. Office hours, 9 a.m. to 6 p.m. Phone 2362. Note the number 504 Sayward Building.

SAWS, ALL KINDS, FILED, SET, gummed, etc. Phone W. Emery, 1567 Gladstone Ave.

UMBRELLAS RECOVERED AND REpaired. Carver & Son, 736 Fort St., phone 448.

38 TO RENT—MISCELLANEOUS

AMPHION HALL FOR RENT — TOP floor Gordon's Store, 739 Yates St.; size 40x84 in the clear. Fully equipped kitchen, large ladies' and gents cloak room, steam heat, hot water, grand piano and fine elevator. Open day and night. Fine hall for lectures, dances, musicales, card parties and meetings of all kinds. Everything new and clean. The Griffith Co. Phone 1462.

FOR RENT—VACANT LOT, 50x100, ON Government Street. Good factory site or garage corner. Would consider a ground rental. Apply D. Fraser, Colonist Office.

SELECT STORES AND OFFICES TO rent in all parts of the city. The Griffith Co. Phone 1462.

40 FOR SALE, MISCELLANEOUS

40A BUILDING MATERIALS

ALL KINDS GOOD USED LUMBER; windows, doors; hall heater and piping; two good fireplaces and mantels; electric fixtures; very fine panelling, 32 ft. long, 8 ft. 6 in. high; staircase balustrade. Phone 2399R, 3503R.

40C FUEL

FOR SALE—STOVE WOOD ON ROADside, Happy Valley. Phone Belmont 35M.

40D FURNITURE

BRITISH FURNITURE MART BARGAINS

Large chest drawers	$10 50
Good kitchen cabinet	$19 00
Kitchen sideboard	$12.50
Writing desk, finished white	$8 50
Bevelled Hall Mirror	$5.00
Nice old mahogany sideboard	$29 00
Walnut Victorian sideboard	$35 00
Modern buffet, solid walnut	$39 00
Strongly built oak Morris chair	$9 50
Dining table and chairs, fumed	$48 00
English oak dining set, bargain	$75.00
Modern oak dining set, as new	$75.00
Mahogany dining table with chairs	$79 00
Choice Oak Dining Suites $145,	$99.00
Upholstered easy armchairs	$15.00
Gramophones with records $45,	$19 00
Gramophone records, per dozen	$2 00
Congoleum rugs at ... $13.50, $10.50,	$9 50

BRITISH FURNITURE MART
745 and 747 Fort Street

BARGAIN—LARGE W.E. CHIFFONIER with large bevelled mirror. Good as new. Only $20. Oddy's, 1813 Douglas St.

CARPET SALE EXTRAORDINARY — Island Window & Carpet Cleaning Co., 917 Fort. Phone 3815. Between Quadra and Vancouver. W. H. Hughes.

FOR SALE — OAK BUFFET, SMALL Chesterfield, oak library table bureau, brass chairs, rugs, Windsor chairs, electric lamp, china, aluminumware, etc. Suite 12, Stanley Apartments, Linden Avenue. Call mornings.

FIRESTONE TIRES AND TIRE SERVICE
THOS. PLIMLEY, LTD.
1010 YATES STREET

IVORY DRESSER, AS NEW, $16.

9-PIECE F.O. dining suite, cost $500. Our price, $200.

LARGE W.E. chiffonier, with good mirror. Special, $35.

MENDELSSOHN piano, mahogany case, lovely tone, $250.

ISLAND EXCHANGE, LTD.
Phone 3406 739 Fort Street

SNAP—F.O. DINING-ROOM SUITE, INcluding pedestal Ex.-table, six real leather-seated chairs and buffet with leaded glass doors. Good as new. Only $65. Oddy's, 1813 Douglas Street.

UPHOLSTERED ARMCHAIR, $20; BED lounge, $20; Axminster carpet, $8. Phone 2517L.

WE SELL TO SATISFY
British Furniture Mart 745-747 Fort St.

40F MUSICAL INSTRUMENTS

PIANO BARGAINS AT KENT'S

BUY A CANADIAN PIANO FROM A PIANO DEALER

KENT'S—The Reliable Piano Dealer for 65 years.

$85

PRACTICE PIANO—Pay $2 weekly.

$100

Saved on WILLIS PIANO, mahogany. Cannot be told from new. $2.50 weekly.

1/2 PRICE

HEINTZMAN & CO PIANO (used). Good tone and condition. Pay $2.50 weekly.

Think PIANO—Think KENT
No Interest charged. Free Piano Lessons
THE KENT PIANO CO., LTD.
641 YATES ST.

ACCORDION, $5; TROMBONE, HIGHAM, $25; 'cello, $25, orchestral bells and case, $25; drum, $25. Hickling, 741 Pandora.

FINE NORDHEIMER PIANO, MAhogany, with bench. Phone 1548 before 7 p.m. Cheap for cash.

PLAYER PIANO, 88-NOTE, WEBER. Phone 3234X.

TWO VERY VALUABLE VIOLINS, ONE ¾ size, other full size. Accept reasonable offer. Phone 4603R.

40G RADIO

SPECIAL—FIVE-TUBE RADIO

COMPLETE with batteries, tubes, speaker and aerial, $135 installed.
VICTORIA RADIO & ELECTRIC CO.
737 Fort Street Phone 2575

LET US DEMONSTRATE THE NEW WESTINGHOUSE RADIOS. We have a model to suit you. Five-tube sets from $78.
J. H. CARVER & SON
Westinghouse Radios
736 Fort Street Phone 448

RADIO SERVICE
REPAIRS - SUPPLIES
RECEIVING SETS
Louis H. Sampson 1027 Collinson
PHONE FOR SERVICE, DAY OR NIGHT 7982L

40H NURSERY STOCK, PLANTS, ETC.

ROCK PLANTS—THE LEADING AND oldest established rock plant business in Canada. If you want strong, well-rooted plants, call at nursery or write for new list. J. C. Bennett, McKenzie Avenue, North Quadra, Lake Hill.

40K BICYCLES AND MOTORCYCLES

BICYCLES, $7 50 TO $27.50. VICTORY Cycle Works, 581 Johnson Street.

FIRESTONE TIRES AND TIRE SERVICE
THOS. PLIMLEY, LTD.
1010 YATES STREET

IT PAYS TO RIDE—GET A PERFECT bicycle. Sold on terms, $5 monthly. Peden Brothers, 1410 Douglas. Phone 817.

40L STOVES AND RANGES

BROWN'S STOVE STORE, 1038 FORT Street, phone 5187. Ranges, stoves and heaters.

CANADA PRIDE RANGE, PIN WATERfront, good condition, only $30. Carter's Stove Store, 822 Fort Street. Phone 2162 or 1828.

NEARLY NEW SIX-HOLE RANGE. Phone 3234X.

RANGE CASTINGS FOR ALL MAKES of ranges. B.C. Hardware, 718 Fort St.

STOVES AND RANGES, MANY MAKES. We repair and install coils, water-fronts, parts, boilers, etc. Southall's Stove Exchange, 752 Fort St. Phone 4239.

40M GOAT DAIRIES

GOATS' MILK. BURTON'S GOAT Dairy. Phone Colquitz 78X.

40X MISCELLANEOUS

APPLES — "PATRONIZE LOCAL products." Good quality eating and cooking apples, handpicked, all varieties. $2 per sack (2 boxes); 15c extra for delivery. Tanner Bros., Avondale Fruit Farm, Central Saanich Road. Phone Keating 35.

ATTENTION, FARMERS AND OTHERS. We have thousands of sacks for all purposes. All sacks are graded and guaranteed. Northern Junk Co., 1409 Store Street. Phone 8198.

40 FOR SALE MISCELLANEOUS (Continued)

A MULTIGRAPH EQUIPMENT BARgain for $110 cash, or $120 on terms to responsible party. There is double the amount of type that usually comes with new machine, making it possible to do two-page work. Apply 24 Winch Bldg., City.

A PAIR OF LADY'S BOOTS AND ICE skates for sale, size 5½. Phone 7953R.

BLUE ENAMEL CARRIAGE, LARGE size, in perfect condition. Phone 3151X, mornings.

BLACK ENGLISH PRAM AND BABY walk-alone, no reasonable offer refused. Phone 7202L.

BUY YOUR GASOLINE AND OIL AT THOS. PLIMLEY, LTD. CORNER YATES AND VANCOUVER.

BOOKS! BOOKS! BOOKS! THOUSANDS to select from at British Furniture Mart, 745-747 Fort Street.

BABY CARRIAGE WORKS, 843 FORT. Phone 3089. We make and repair. Hood making, retiring, relining.

ENGLISH BABY CARRIAGE, CREAM enamel, in excellent condition, with all new tires, $15. Phone 6326L.

FOR SALE — GRAMOPHONE, $8 75; Prisma field glass, $12.50; genuine Lemaire field glass, $17 50; footballs and basketballs, new, $4 75; boys' school knickers, 50c; 2-row accordion, $6.75; old violins, $12 50; marine telescopes, $6.75; 4-tube radio, complete, $50.00; gold-filled spectacles, $1.75; outer tires, new, $1 45; inner tubes, new, 85c; boy's Perfect bicycle, $12 50; gent's Massey bicycle, $15 00; boy's red sport model, $17.50.

JACOB AARONSON'S
NEW AND SECOND-HAND STORE
581 Johnson Street (Four Doors Below Government) Phone 735

FOR SALE—CREAM WICKER BABY buggy; also white enamel crib. 636 Belton Avenue. Phone 4599L.

FOR SALE—TIRE REPAIR EQUIPMENT, compressor, changer, inspector, tube plate, testing tank and jacks. Apply H. Slomen, 1018 Clare Street. Phone 4249Y.

FOR SALE—APPLES FOR EATING AND cooking; fresh cider; own containers; Wednesday and Saturday. P. McNaughton, Gordon Head.

FIRESTONE TIRES AND TIRE SERVICE
THOS. PLIMLEY, LTD.
1010 YATES STREET

GUNS BOUGHT, SOLD AND EXchanged. Apply E. Jobbins, Plimley's Garage.

IF UNABLE TO PAY CASH WE CAN arrange suitable terms but we do invite you to try three free treatments, without obligation, with the original Wilshire I-on-a-co Belt. Have your health restored by this simple method. Office hours, 9 a.m. to 6 p.m. Phone 2362. Note the number—504 Sayward Building.

IONA-OTONE — THE ALL-CANADIAN Magnetic Health Belt. Made in B.C. Price $45. The most effective belt made, irrespective of price. Prove it for yourself with three free treatments without any obligation. Clinics throughout Canada. Victoria Office: 315 Pemberton Building. Phone 2081.

MALLEABLE STEEL RANGE, $2 PER week. Phone 4689. 715 Pandora, removed from 1424 Douglas Street.

NELSON ROOFS ARE THE BEST. PHONE 874 OR 4160.

OLIVER TYPEWRITER, ONLY SLIGHTLY used, $20. Box 3663, Colonist.

SODS—ABOUT FOUR LOADS, WELL cut and rolled; fine for terrace work. Phone 5923X. Thomas.

TWO CABIN TRUNKS, 36x20x10, ENGlish make. Phone 5614Y. Finlay.

TRADE IN YOUR OLD TYPEWRITER for a guaranteed rebuilt. Prices from $40 up. Terms or cash arranged. Remington Typewriters, Ltd., 614 View Street, Victoria B.C. Phone 6852.

WE CAN ARRANGE TERMS TO SUIT your convenience. Don't wait till Winter is here, get rid of your trouble now. Try three free treatments, without obligation. The original Wilshire I-on-a-co Belt will relieve you. Office hours 9 a.m. to 6 p.m. Phone 2362. Note the number—504 Sayward Building.

WILTON CARPET, 9x12, GOOD CONDItion. Phone 3527R.

150 OR ANY QUANTITY SPLIT CEDAR fence posts, 7 ft., for sale. Crocker, Prospect Lake, Saanich, B.C.

$1 BUYS A TICKET TO THE AUTOmotive Trades Frolic at the Crystal Garden, November 9.

10 USED SEWING MACHINES, VARIOUS makes. A. E. Taylor & Co., 718 Yates.

WOOD COAL

1 Sack Lump Coal	75c
4 Sacks Lump Coal	$2 75
5 Sacks Lump Coal	$3.25
1 Sack Nut Coal	70c
5 Sacks Nut Coal	$3.00

Best Wellington coal only. Four large boxes kindling wood, $1.00. The Osgood Fuel, 1720 Cook Street. Phone 2620.

3 POUNDS OF SCOTCH AND BUDweiser malt, ¼-lb. hops, 3 lbs. Demerara sugar, 1 yeast cake—all for $1.00 delivered anywhere. Hill's Grocery. Phone 137 or 136.

Estd. 1908 Oldest Adv. Agency in B.C.

"Advertising is to business as steam is to machinery."

OUR FIFTH
LIST OF VICTORIA-
MADE GOODS

It's a pleasant
sight to see
the workingman
start off in
the morning with
his lunch box.
See to it that
he's kept in
a job and work
made for other
men by demanding
the following goods:
Mattresses,
Meat Sales,
Mincemeat,
Mouldings,
Plants and Flowers,
Floor Oil,
Overalls,
Paints,
Building Paper,
Paper Boxes,
Pearl Barley,
Plate Racks,
Platina,
Silver Polish,
Metal Polish,
Flower Pots.

NEWTON
ADVERTISING
AGENCY

Advertisement Writers and Advertising Contractors.

Multigraph and Mimeograph Circular Letters and Post Cards. Addressing. Mailing.

Rates Quoted on Local, Dominion and Foreign Publications

Suite 24, Winch Bldg. Phone 1915

46 WANTED MISCELLANEOUS

VICTORIA JUNK AGENCY CO.
1318 Wharf St. Phone 1336
Largest buyers of metals, sacks, iron, rags, bottles, pipe, machinery, tools and furniture. Phone calls promptly attended to anywhere.

ABOVE BLANSHARD, FOUR DOORS Get cash for your discarded men's suits, boots, hats, underwear, overcoats, etc.; ladies' furs, fur coats. 809 Fort. Phone 3490. Mrs. Shaw can only be found at this address, above Blanshard.

ABSOLUTELY BEST PRICES PAID FOR gents' discarded suits, boots, underwear, antique silver, china, etc. Mrs. Jowitt, 821 Fort Street. Phone 2134.

ABSOLUTELY BEST CASH PRICES paid for ladies', gentlemen's and children's good class DISCARDED CLOTHING. Phone 2683, or call Mrs. Wardale, 1602 Douglas Street.

ABSOLUTELY HIGHEST PRICES PAID for rags, bottles, tools, stoves, furniture, or anything you wish to dispose of. We call anywhere, any time. Phone 8186.

BEST PRICES PAID FOR GOOD CLASS furniture, carpets, ranges, silverware and glassware. Phone 2663.

COPY, SECOND VOLUME, H. G. WELLS' "Outline of History." State price. Box 4281 Colonist.

HIGHEST CASH PRICES PAID FOR old gold, silver, antique jewelry, silverware, diamonds, etc. J. Rose, 1013 Government Street.

PHONE 3406 IF YOU HAVE FURNITURE to dispose of. Our representative will call and offer you current prices. Island Exchange, Ltd., 739 Fort Street.

PHONE 401—WE BUY GOOD DISCARDed clothing, household linens, china, silverware, jewelry. Best prices paid. We call. Shaw & Co., 735 Fort Street.

PHONE 8186—WE PAY BEST PRICES for bottles, rags, tools, stoves, furniture or anything else you wish to dispose of. We call anywhere, any time. Try us.

46 WANTED MISCELLANEOUS (Continued)

THE ROYAL MART, 812 FORT STREET, is open to purchase for cash second-hand furniture, antiques, silver or china. Phone 3949, and our Mr. F. C. Smith (late of the Island Exchange), will call.

WANTED—RADIOS AND PARTS, ANY condition. Will call any address. Jacob Aaronson, 581 Johnson Street. Phone 735.

WANTED—DOLL'S PRAM, WICKER, large size, must be cheap. Phone 4616R.

WANTED—2 AND 3-IN. BLACK PIPE. Phone 6884R1.

WANTED—DOLL'S BUGGY, CHEAP. Phone 4616R.

WE WILL CALL AND COLLECT WASTE paper. Phone 7343L. 511 Johnson.

WANTED—A GOOD USED STEEL FILing cabinet—a battery of twelve drawers if possible. Apply A. W. Carter, Limited, 615 Courtney Street.

$5000 IN GOLD WANTED. I REquire a lot of gold and silver in my jewelry business. Bring in your old watches, jewelry, diamonds and solid silver. I will make you a generous allowance for other goods or pay cash. W. H. Wilkerson, Jeweler, 1210 Douglas Street.

47 ROOM AND BOARD

AMERICAN PLAN HOTEL, BEACH Drive waterfront, at Oak Bay golf links. Strictly modern, every convenience, unequalled scenery. Special Winter rates. Phone 2963.

A LARGE SUNNY ROOM, BOARD; furnace. 815 Vancouver. Phone 1231Y.

ABERDEEN HOTEL, 941 McCLURE—Transient and residential; central. Well heated. Running water in rooms. Reasonable rates. Tel. 10180.

BON-ACCORD, 845 PRINCESS AVENUE—Room and board; central; moderate. Phone 4662.

BRONWEN-DEO. A HOME FROM HOME for business gentlemen. Phone 5701L.

BOARD RESIDENCE FOR BUSINESS man in modern house, nice locality, close in. 1132 McClure St. Phone 7968L.

COMFORTABLE HOME, WITH BREAKfast; board if required; facing Park, near town; garage. 812 Heywood Avenue. Phone 2729L.

FIRST CLASS BOARDING HOUSE, NEAR carline; five minutes walk to town. Two persons sharing room, $10 each, weekly. Box 3215, Colonist.

JAMES BAY HOTEL OFFERS SPECIAL Winter residential rates. Excellent cuisine; H.W. heat; H. and C. water all rooms; log fires in rotunda and music rooms. Write or phone manager. 270 Government Street. Phone 2304.

KILMORLEY RESIDENCE AND BOARD, home cooking, close in. 635 Superior.

"KOZY KORNER"—PLEASANT HOME for man (or two friends) wishing really home-like accommodation in private house. Cosy "den" with organ, sitting-room with good piano. Phone 6981R.

KILMALU, MILL BAY, VANCOUVER Island, for comfortable Winter accommodation; modern conveniences; easy access Victoria; boating, fishing, shooting. Address Capt. Rutt, Cobble Hill, Vancouver Island.

ROOM, BOARD, PRIVATE RESIDENCE. Phone 8393L.

TUPPLEIGH, 1010 LINDEN, CORNER Rockland—Transients. Moderate Winter terms. Phone 8003L.

$7 WEEK—ROOM AND BOARD. 738 Pisgard Street. Phone 4049X.

48 ROOM AND BOARD WANTED

BY BUSINESS MAN—ROOM AND board in good class district. Give fullest particulars in first letter. Box 4273, Colonist.

49 FURNISHED ROOMS TO RENT

CECIL HOTEL
1322 BLANSHARD STREET

BRIGHT, comfortable modern rooms at reasonable rates. Phone 13180.

COSY ROOMS, HOUSEKEEPING rooms, suites; modern, central, elevator. Rita Hotel, 710 Fort Street. Phone 51.

FIRESTONE TIRES AND TIRE SERVICE
THOS. PLIMLEY, LTD.
1010 YATES STREET

HOTEL BRUNSWICK — UNDER NEW management. Clean, comfortable rooms, $2 week and up, housekeeping rooms. Douglas and Yates. Phone 6076.

JAMES BAY, 569 TORONTO—WELL-furnished bed-sitting-room, kitchenette, furnace, fireplace. 6009Y.

51 HOUSEKEEPING ROOMS TO RENT

AT 731 VANCOUVER, NICE HOUSEkeeping rooms. Phone 2745L.

A LARGE FURNISHED HOUSEKEEPING room, $3.50 week, also one $3.25; gas. 724 Humboldt.

AT 816 VANCOUVER, OPP. MEMORIAL Hall—Suites, rooms, central heating.

AT 233 MENZIES, FURNISHED HOUSEkeeping rooms, gas. Reasonable rent. 8098L.

BLACKPOOL LODGE — MRS. POTTER, 312 Dallas, facing the sea. Comfortable; reasonable.

BRIGHTON LODGE, 1145 ROCKLAND. Single or suites. Phone 6987L.

DELHI HOTEL—HOUSEKEEPING AND single rooms. 617 Yates Street. Mrs. Shelton.

FINE WINTER QUARTERS OBTAINable at The Beverley, 724 Yates St., by the day, week or month, furnished and unfurnished rooms, $9 up, some fitted complete for light housekeeping. The Beverley is strictly first class. Unlimited steam heat, hot water, electric light, free gas, elevator, and a large number of bathrooms. Don't rent rooms in old shaky places, climb stairways, and listen to noisy street cars. Come to The Beverley. It has 60 fine rooms. Managed by Jas. A. Griffith. Phone 2982.

FURNISHED, UNFURNISHED ROOMS, cabins, flats, $6 month up. 1036 Hillside.

WARM, COMFORTABLE, FURNISHED light housekeeping rooms. Phone 5665L.

$10 HOUSEKEEPING ROOM, ALSO apartments, low rent for permanents. 1025 Pandora. 5215L.

51A FURNISHED

CLEAN QUIET HOUSEKEEPING ROOMS, ½ block from Spencer's. 733 View.

53 FLATS AND APARTMENTS TO RENT

COR. OSCAR AND MOSS STREETS, 3 rooms, bath	$22 50
Corner Fort and St. Charles Streets, 5 rooms	50 00
414 Menzies Street, 2 rooms	40 00
350 Sylvia Street, 5 rooms	17 50
786 Hillside Avenue, 4 rooms (FURNISHED	25.00

P. R. BROWN & SONS, LTD.
1112 Broad Street Phone 1076

AT 2321 COOK STREET, FURNISHED apartment; heated. Apartment, large room and kitchenette, heated. 1214 Yates.

AT STANLEY APTS., 340 LINDEN AVE. Coming vacancy.

AT MORRISON APARTMENTS, HILDA Street, Fairfield—Unfurnished, well heated, also fireplace.

AT LELAND APARTMENTS, 2612 Douglas. Modern suites, furnished, unfurnished.

A FURNISHED BEDROOM AND KITchen, with sink, $16 50; 2 bedrooms, kitchen and sleeping porch, $25; bedroom and kitchen, with bath and sink, $72 50. Near town, good locality, handy to High School. Phone 4703L or 1441Y.

AT MOUNT EDWARD, VANCOUVER ST. Furnished and unfurnished flat for rent. Phone 2342.

AT NORMANDIE APTS., CORNER COOK and Balmoral—Furnished suites.

AT THE GRANGE, 880 LINDEN — FURnished suites, steam heat. Phone 3180.

ARGYLE COURT, 424 LINDEN AVE.—Unfurnished suite. Adults only.

BELL APARTMENTS, 1021 COOK ST.—Furnished or unfurnished suite. Apply Suite 4.

BELWIL APARTMENTS—COSY 2, 3 AND single-room suites, moderate. 3884O.

CYN-DO-MYR, LARGEST AND BEST furnished apartments in the city. Separate entrance. Garage. 825 Michigan. Phone 7852L.

CARLTON APTS., 711 PANDORA—FURnished suites, housekeeping rooms.

FIELD APARTMENTS — COSY 3-ROOM suites, furnished or unfurnished; Garage. Phone 13850.

53 FLATS AND APARTMENTS TO RENT (Continued)

FURNISHED OR UNFURNISHED ROOMS with light and heat, hot and cold water in every room, gas if required. Stobart Block, 745 Yates St. R. B. Hill.

FURNISHED APARTMENT, THREE rooms and pantry, for one or two highly respectable people, no children, gentlemen preferred. Low rent. 1016 Fort Street.

FURNISHED SUITE, THREE ROOMS, hot water heat, gas range, $25 month. 146 Clarence Street. Phone 3051L.

MARINE CHALET, OAK BAY — VICtoria's finest furnished apartments. Near beach, carline and golf links. Electric kitchenettes with refrigeration; vacuum steam heat. $60 to $100.

MOUNT DOUGLAS APARTMENTS, OAK Bay Junction—Extra large furnished flat, including linen, private bath, abundant heat, and hot water, garage. Phone 2474.

ROSTREVOR, 1146 OSCAR—FURNISHED apartments, hot water heated. Phone 1422.

ROCKLAND COURT, CORNER ROCKland and St. Charles. Most exclusive situation. Ultra-modern, artistically decorated suites to rent, furnished or unfurnished, 3 to 6 rooms; $60 to $105. Phone 6158R.

SCOTT APARTMENTS, CORNER HILLside and Douglas. Modern furnished and unfurnished apartments. Phone 5326O.

ST. HELEN'S, 826 COURTNEY STREET (opposite Cathedral) — Housekeeping rooms and apartments. Rooms for transients. Phone 6861O.

TWO AND FOUR-ROOM SUITES, CENtral, modern, elevator. Rita Hotel, 710 Fort St. Phone 51.

THE KENSINGTON, 619½ Pandora Ave. Suite for rent. Phone 5405O. Adults only.

1122 MEARS ST.—PARTLY FURNISHED 2-room suite. Apply 1121 Fort Street. Rent $15 month.

600 GORGE ROAD; 6 MINUTES from Hudson's Bay, nicely furnished; 2-roomed apartments, $15. Phone 1607R.

55 FURNISHED HOUSES FOR RENT

A FURNISHED HOUSE, LARGE SUNNY rooms; every convenience; best locality; possession at once. Phone 4616L.

A SIX-ROOM FULLY FURNISHED house, moderate rent to careful tenant. Phone 4516Y.

A FURNISHED BEDROOM, BED-SITting-room, kitchen, sleeping porch, good range, sink, $25, close in. Phone 4703L or 1441Y.

COSY FOUR-ROOM BUNGALOW, ON car line, near Gorge. Apply 922 Agnes Street.

FIVE-ROOM MODERN BUNGALOW FOR rent, furnished, on Bank Street, south of Oak Bay Avenue; $45 per month. The City Brokerage, 638 View St. Phone 815.

FURNISHED FULLY MODERN BUNGAlow, 4 rooms, bathroom and pantry; near St. Margaret's School. 1917 Shakespeare St. For appointment phone 4371L, or call 1609 Gladstone Avenue.

FOR RENT — 2-ROOM FURNISHED house, $8 per month. Apply P. R. Brown & Sons, Broad Street.

HOUSES, FURNISHED OR UNFURnished for rent or for sale, on easy terms. Fred M. Russell, 112 Pemberton Building. Phone 4593.

QUAMICHAN AVE., 3 BEDROOMS, DEN and 2 living rooms; garage; no linen; $45. Heywood Ave., 2 bedrooms, 2 living rooms, no linen or silver, garage; $45. Phone 3674. C. S. Marchant, 120 Pemberton Bldg.

THREE-ROOM COTTAGE WITH BATH, modern, cosy, nicely furnished, Foul Bay. Phone 5224L.

56 UNFURNISHED HOUSES TO RENT

OAK BAY—ST. LOUIS ST.—MODERN new stucco residence, containing 8 rooms, large living-room, open fireplace, 2 bedrooms and bath downstairs, 2 bedrooms upstairs; furnace heated, hardwood floor, garage $60

NEWPORT AVE.—5 rooms, modern, new stucco bungalow, 2 bedrooms, hardwood floors, furnace heated. Garage $45

PEMBERTON & SON
625 Fort St. Est. 1887 Phone 288

1224 CALEDONIA AVE., 5 ROOMS	$15 00
776 Market Street, 7 rooms	15 00
Cor. Huxley and Rowland Sts., 7 rooms	20 00
1472 Dallas Rd., 5 rooms	18 00
2120 Beach Drive, 7 rooms	35 00
2635 Rose St., 6 rooms	30 00
615 Catherine St., 4 rooms	14 00

P. R. BROWN & SONS, LTD.
1112 Broad St. Phone 1076

ESQUIMALT—JUST COMPLETED, MODern 4-room bungalow overlooking sea; also 3-room cottage, all conveniences. Apply 404 Constance Avenue. Tel. 7395L2.

FOR RENT—SIX-ROOM HOUSE, $12 50. Apply 1522 Holly Street, near Oaklands School.

SEAVIEW—MODERN SEMI-BUNGALOW of eight rooms, and garage, $30, on lease. Ifilda—Semi-bungalow of seven rooms, vacant November 30, $27 50. R. O. Christy & Co., Ltd., 822 Fort Street.

THREE AND FOUR-ROOMED HOUSES, $9 and $12 a month. 476 Dupplin, Cloverdale car.

THREE-ROOM COTTAGE WITH BATH, modern, cosy, nicely furnished. Foul Bay. Phone 5224L.

TO RENT—5-ROOMED COTTAGE AT 1231 Rudlin Street, $20; also 5-roomed house and garage at 666 Pine Street, Victoria West, $23 50. Immediate possession. Foot & Manzer, barristers. Phone 315.

TO RENT—1114 CATHERINE ST. RENT $15. Phone 100.

2580 ESPLANADE, 7 ROOMS, SITUATE on Willows Beach.

306 CATHERINE STREET, Victoria West—Upper and lower flat.
For particulars as to rent apply to
BISHOP & WORTHINGTON, LIMITED
576 Yates Street Phone 74

4 ROOMS AND BATHROOM, $18 AND $20; immediate possession. Phone 237, Tuesday.

5-ROOM MODERN BUNGALOW, FURnace, garage. 607 Pioneer Street, Esquimalt. Adults.

5-ROOM BUNGALOW, 514 JOFFRE Street, garage, three bedrooms, basement. $17 50. Apply 861 Woolaston Street.

57 WANTED TO RENT—FURNISHED HOUSES

WANTED — FURNISHED FIVE-ROOM bungalow for November 1, near Central Park. Heisterman, Forman & Co. Phone 55.

58 WANTED TO RENT—UNFURNISHED HOUSES

WANTED—FIVE-ROOMED BUNGALOW, December 1; near High School and car. Rent must be moderate. Phone 7533L.

63 POULTRY AND LIVESTOCK

63A POULTRY AND SUPPLIES

BUY ONLY THE BEST PULLETS AND pedigreed breeding cockerels and R.O.P. hens from a reliable organization of established breeders trap-nesting under Dominion Government inspection. White Leghorns, Barred Rocks, White Rocks and Ancona pullets for sale, ready to lay, at reasonable prices. Pedigreed cockerels and R.O.P. hens with official records in White Leghorns, Brown Leghorns, Anconas, Minorcas, Andalusians, Barred Rocks, White Rocks, Reds, Wyandottes and Orpingtons (Buff and Australian Black), reasonable prices. Satisfaction guaranteed. Write for World's Poultry Congress number. R.O.P. catalogue and price lists. Good pullets are scarce. Send orders at once to E. A. Lloyd, Secretary-Treasurer, R.O.P. Poultry Breeders' Association, University, Vancouver, B.C.

FOR SALE—TWENTY RHODE ISLAND Red pullets. Phone 2631L.

TWO CORNISH GAME COCKERELS, 5 months, 8 lbs. each, $1 75 each. Two game hens, $1 50 each. Colquitz, 19R.

63B HORSES

FOR SALE—GOOD RELIABLE HORSE, 1,300, work single or double. Phone 6854Y2.

2 BROOD SOWS, 1 GENERAL PURPOSE team of horses. Phone 5365L1. Cedar Hill Cross Roads.

63C CATTLE

MILCH COW—5-YEAR-OLD PUREBRED Jersey, with papers, due to calve; price $100. Apply J. A. W. Fraser, West Road, Sidney P.O.

63F GOATS

AT STUD—SAANEN BUCK. FEE $2.50. Transportation reasonable. Jones. Tel. 6047R2.

A Mart for Busy Readers--House and Business Property for Sale and Exchange

53 POULTRY AND LIVESTOCK (Continued)

AT STUD — PUREBRED HORNLESS bucks. Saanen, Toggenberg and Nubian. Goats called for. Phone 2588R3. Tyler's Goat Dairy, Quadra Street.

AT STUD — PUREBRED HORNLESS Toggenburg. Burton's Goat dairy, Orange Road. Marigold P.O. Colquitz 78X.

AT STUD—SAANEN AND TOGGENburg bucks. Richards Goat Dairy, Atkins Road, Langford. Phone Belmont 44R.

63F DOGS

FOR SALE—A BLACK LABRADOR REtriever dog. Phone 6035.

63X MISCELLANEOUS

FOR SALE — SUCKING PIGS. RYE grass and clover hay, heifers. W. B. S. Polson, Royal Oak P.O., Martindale Rd.

FOR SALE—30 TONS OF MANGOLDS. Apply P. Whiffen, Wilkinson Road, Saanich.

FOR SALE—FOXES, 3 PAIRS MALAHAT silver black registered breeding stock. Owner will sacrifice. No reasonable offer refused. Phone 2552.

MANGOLDS FOR SALE. 7551L2.

YOUNG PIGS, 7 WEEKS, $6. GODDARD, Tod Inlet P.O.

65 AUTOMOBILES

AUTOMOBILE ACCIDENTS

THOUSANDS KILLED OR INJURED EVERY YEAR

OUR AUTOMOBILE ACCIDENT POLICY pays $50 a week; $1,500 for injuries.

Costs $6 per annum.

ALDER & SONS, LTD.
217 Central Bldg. Phone 3016

$1 BUYS A TICKET TO THE AUTOmotive Trades Frolic at the Crystal Garden, November 9.

65A FOR SALE

A FORD COUPE, 1926, THIS CAR IN splendid condition, good tires, good paint, runs swell, only $450. Lillie's Garage. Phone 365.

A CAR IN FIRST CLASS CONDITION AT A LOW PRICE IS A DESIRABLE INVESTMENT. WE HAVE JUST SUCH CARS TO SELL AND EVERY ONE HAS H. A. DAVIE, LTD., REPUTATION TO BACK IT UP.

McLAUGHLIN-BUICK for ... $750
DODGE SEDAN (like new) for ... $1295

Assortment of others.

H. A. DAVIE, LTD.
McLaughlin-Buick Agency
860 Yates Street Phone 6900
Open evenings

AUTOS and PARTS at JUNKIE'S, 637 VIEW STREET

AXLES, generators, starters, gears, magnetos, wheels, batteries, carburetors, vacuum tanks, tires, tubes and rims. Engines from $25 up.
TRUCK PARTS for 2-ton Giant, Republic, Federal, Maxwell, Commerce, 2-ton worm rear-ends. Solid tires and wheels.
CAR SNAPS—Cadillac, model 59, glass enclosure, 7-pass., new tires, paint, etc. $1,250. Hudson, 7-pass., 1921 model, $350. Studebaker, special "6," new tires, $250. Chevrolet delivery, $125.

CAR WASHING, POLISHING, GREASE RACK SERVICE
THOS. PLIMLEY, LTD.
1010 YATES STREET

DURANT TOURING — GOOD CONDItion, cheap, terms arranged. Phone 4365L.

DODGE, WITH WEARING PARTS NEW, in good running order. Phone Keating 31R. Box 4227, Colonist.

FORD 1927 TUDOR SEDAN FOR SALE; used 5 months; perfect condition. Apply Box 4240, Colonist.

FOR SALE—FORD DELIVERY (OPEN sides), new July, 1926; new balloon tires. A snap. Phone Colquitz 35Q.

FOR SALE—AUSTIN "7," FOUR-SEATER, the real baby of small big cars, most economical transportation. You can get $450, terms. G. Pauline, Crysler Garage, Yates St. Phone 118.

FORD ROADSTER FOR SALE; GOOD condition. Apply 362, Sunset Avenue for information or phone 5534L1.

FIRESTONE TIRES AND TIRE SERVICE
THOS. PLIMLEY, LTD.
1010 YATES STREET

FEDERAL TRUCKS, CAMERON MOTOR Co., local distributors, 944 Fort Street. Phone 4637

HUDSON COACH, 1923 MODEL, GOOD rubber, $400. Willys-Knight 1922 sedan, $650. 1 Ford sedan, $135. 1 Ford delivery, $125. Hudson touring, 1920, $250. Trucks—3-Ton Peckard, 7 speeds ahead, under and overdrive, $1,250. 3-Ton Diamond T, $500. We have 3-ton trucks, Velie, Garford, Nash and Republic, $200 apiece; this year's licence. 36x8 and 36x4 tires, 90% new, $135 a set.
CLARKE'S GARAGE
831 View Street

WATCH THIS USED CAR LIST

IT will pay you to watch our daily list of used cars, because we feature values which in many instances are hard to duplicate. These, for example:

1923 NASH TOURING, 7-passenger ... $800
1926 ESSEX COACH ... $900
1923 FORD TUDOR ... $325
1926 CHEVROLET COACH ... $700
1926 CLEVELAND SEDAN ... $1050
1926 McLAUGHLIN SEDAN ... $1400
1926 NASH SEDAN ... $1475

OPEN EVENINGS

BEGG MOTOR CO., LTD.
Yates at Quadra Street

SALESMEN'S ATTENTION!

JUST what you are looking for. A late 1923 Ford Coupe, overhauled completely in our shops, four new tires and tubes, new paint, heater, swipe, wing radiator cap, and every other conceivable extra to make driving a pleasure. Price reduced from $295 to $275.

HERE'S PEP—A Hudson Speedster (75 miles per if necessary), in perfect condition, including five good tires, $425.

Bargains of all kinds in cars and parts.

W. FRANK CAMERON AUTO WRECKING
946-952 View St. Phone 1585

LATE 1926 FORD SEDAN, LIKE NEW. Forced to sell. Can be seen at Empress Garage. $575, terms.

OUR GUARANTEE IS GIVEN IN WRITING BECAUSE OUR CARS ARE RECONDITIONED WITH NEW GENUINE FORD PARTS BY EXPERT MECHANICS. VISIT OUR DISPLAY TODAY

TUDOR SEDAN, reconditioned, a five-passenger closed car for only ... $240
1925 TUDOR SEDAN, new rear-end, finished in two-tone lacquer ... $425
1923 COUPE, 4 new tires, mechanically A-1, new lacquer finish ... $255
1926 COUPE, perfect running order, balloon tires, appearance like new ... $485
1923 TOURING CAR, completely reconditioned and refinished in new lacquer ... $235
1925 TOURING, privately owned and in perfect order, only ... $325
1924 TRUCK, overhauled, fitted with a canopy top, body and cab, self-starter, pneumatic tires ... $265

SPECIAL FOR TODAY
TOURING CAR ... $35

NATIONAL MOTOR COMPANY, LTD.
819 Yates St. Phone 4900

USED TIRES FOR SALE, ALL SIZES. Tire and tube repairing and retreading. Douglas Tire Shop, 3642 Douglas Street. Phone 3241.

1922 CHEVROLET TOURING, NEW tires, $150 cash, for quick sale. Phone ...

65 AUTOMOBILES (Continued)

The New Jubilee Series
OLDSMOBILE
Special Four-Door Sedan ... $1,495
Special Two-Door Sedan ... $1,385

We want good used cars to take in trade on the new Jubilee Series Oldsmobile. See us today.

MASTERS MOTOR CO., LTD.
616 Yates St. Phone 372

OVERLAND 3-Pass. Roadster ... $185
FRANKLIN 4-Pass. Roadster ... $400
CHEVROLET Touring, almost new ... $735

Why not trade your used car in on a new Jubilee Series Oldsmobile? See us today.

MASTERS MOTOR CO., LTD.
616 Yates St. Phone 372

BETTER CARS BETTER PRICES BETTER TERMS

STUDEBAKER, glass enclosure ... $650
STAR Sport Touring ... $550
HUDSON Sport Touring ... $700
HUPMOBILE Four-Cylinder Touring ... $400

CONSOLIDATED MOTORS (Victoria), LTD.
868 Yates St. Phone 3176
Open Evenings 7 Till 9 o'Clock

1926 JEWETT Coach ... $1050
1928 STAR "6" Brougham. This car has only traveled 4,000 miles ... $950
1926 CLEVELAND Touring ... $775
1926 FORD Touring ... $395
1923 FRANKLIN Touring ... $775
1924 FORD 2-Door Sedan ... $485
1925-26 NASH Roadster Advance "6," for quick sale ... $985

EVE BROS., LIMITED
Distributors for Paige, Jewett and Chandler
Phone 3552 Victoria, B.C.

IT IS ECONOMY TO BUY A GOOD USED CAR.

We Have Good Used Cars

CHEVROLET, 1926 touring, extra nice ... $675
STUDEBAKER, light six touring, 1922; original finish and mechanically very well taken care of ... $395
ESSEX, coach, very fully equipped and thoroughly reconditioned—a snap ... $775
CHEVROLET, roadster, 1924; Duco finish; very smart looking ... $375
FORD tudor sedan, 1925; looks and runs like new ... $440
FORD tudor sedan, 1922; very fully equipped. A snap ... $250

A. W. CARTER, LIMITED
(Hudson Super Six and Essex Super Six)
616 Courtney St. Phone 646

SPECIALS IN USED CARS

CHEVROLET ROADSTER, 1924, in good shape ... $400
CHEVROLET COACH, 1926, in A1 condition ... $800
OVERLAND FOUR SEDAN; a cosy four-door sedan ... $475

And Many Others as Well

McRAE-MELDRAM MOTORS, LTD.
Phone 1693 929 Yates St.

REAL BARGAINS

1926 DODGE SPECIAL TOURING ... $1,000
1925 DODGE SPECIAL TOURING ... 950
1924 DODGE SPECIAL TOURING ... 700
1926 FORD COUPE, many extras ... 580
1926 FORD OPEN DELIVERY ... 350
1926 FORD SCREEN DELIVERY ... 450

A. E. HUMPHRIES MOTORS, LTD.
Phone 479 925 Yates St.
Open Evenings, 7 to 10

"ASK ANY PLIMLEY USED CAR OWNER"

At 1010 YATES STREET
You Will Always Get a "GOOD DEAL" ON A USED CAR
Watch Our Windows for "SPECIALS"
They Are Outstanding Buys, Both as to Condition and Value

SPECIAL
TODAY'S BEST BUY

(81) STAR 1926 TOURING, new paint, perfect mechanical condition. Regular used car market list, $650. Special ... $600
You save $50.

OTHER GOOD BUYS

FORD CARS, Tourings, Roadsters, Coupes, from ... $95
(110)—CHRYSLER TOURING, Model 58, Rex enclosures, four-wheel brakes; runs like a new car ... $825
(102) — McLAUGHLIN MASTER SIX SEDAN, like a new car ... $1800

THOMAS PLIMLEY, LTD.
1010 YATES PHONE 697 — 1025 YATES PHONE 116
OPEN EVENINGS

SAFETY AND COMFORT

WE have in our stock two nearly new McLaughlin-Buick closed cars in perfect condition. You have the opportunity of saving sufficient on the price of either of these cars to operate the same next year.

McLAUGHLIN-BUICK 1926 Master "6" Coach, fully equipped, two spare tires, bumpers and full set of snubbers, finished in a two-tone grey ... $1495

McLAUGHLIN-BUICK 1926 Special "6" Four-Door Sedan, with every conceivable extra, finished in a rich McLaughlin-Buick blue ... $1495

A generous allowance on your car for either.

Open Evenings
JAMESON MOTORS, LIMITED
740 Broughton St. Phone 2246

SAVE ONE HUNDRED DOLLARS

1927 TUDOR SEDAN DEMONSTRATOR, condition as good as new, carrying new car guarantee. We are offering this car for $100 off list ... $675
1926 TOURING, perfect mechanical condition, new body, complete for ... $420
1923 TOURING, completely reconditioned throughout, good tires and curtains, new lacquer finish ... $235
TOURING CAR in good running order, our special for Saturday for ... $35

NATIONAL MOTOR COMPANY, LTD.
831 Yates Street Phone 4900

65B WANTED

WANTED—HAVE CASH FOR LATE model car. Box 4269, Colonist.

BOATS AND LAUNCHES

ARMSTRONG BROS.—MARINE WAYS expert machinists. 134 Kingston Street. Phone 2024.

CAR WASHING, POLISHING, GREASE RACK SERVICE
THOS. PLIMLEY, LTD.
1010 YATES STREET

69 BUSINESS OPPORTUNITIES

A COMPLETE LIST OF BUSINESSES FOR SALE—Grocery, confectionery and hardware stores; hotels with beer licence, apartment houses, sawmills, etc.
PEMBERTON & SON
625 Fort Street Phone 388

A HIGHLY PROFITABLE BUSINESS—Country butcher and general groceries; fully equipped, Frigidaire, electric light plant; five-room building, store, garage. A going concern for only $4,500. Investigate this. Andrews Realty, Phone 2736.

ANY CONTRACTORS WHO ARE INterested in the construction of garage building, View Street, Victoria, please communicate with Box 4331, Colonist.

GROCERY STORE, IN GOOD RESIDENTIAL district, doing well. Owner must sell for personal reasons. Stock about $1,200. Fixtures $800.
PEMBERTON & SON
625 Fort Street Phone 388

WANT TO INVEST

IN good paying business as active partner. Experienced as commercial traveling salesman, retail merchant and general store manager. Box 4267, Colonist.

$1000—SUITABLE FOR A LADY—HIGH-class gift shop, stock of Parisian and Oriental goods, etc. F. F. Higgs, 306 Pemberton Bldg.

69 BUSINESS OPPORTUNITIES (Continued)

TO WALK RIGHT IN

ASSURED REVENUE NOW; CAN EASILY BE DOUBLED. HOME COOKING, LUNCHEON AND TEA ROOMS. CENTRAL LOCATION. ALL STOCK, VALUABLE FIXTURES AND FURNITURE. LOW RENT, LEASE AND LIVING ACCOMMODATION. ILL-HEALTH SOLE CAUSE FOR SALE. WILL TAKE SMALL BUNGALOW PART TRADE. $1,500.

GENERAL STORES, in good country districts, from $7,500 to $16,000, doing yearly turnover from $14,000 to $24,000. Some of them have service stations and garages. Good openings for your son if mechanically inclined.

ROOMING HOUSE, situated in business district; 36 rooms, all furnished; plain but clean. Owner will sell furniture for $1,000 and rent rooms for $100 a month. Investigate now.

CONFECTIONERY AND TEA SHOP, situated in thriving up-Island town, good turnover, owner making a nice living. Price for fixtures and two-room cottage, $1,400. Stock at invoice price. Rent $30.

BAKERY, doing a nice business in home-made bread, district growing, business can easily be expanded. Price includes 4 stoves, counter, ice cream containers, shelves, troughs, cupboards, garage, shed, tables, chairs, etc. Rent $10 for store. Living quarters available. Owing to private reasons owner must sell. There should be at least $150 a month net in this. Price only $550 cash.

TWENTY-EIGHT PER CENT GROSS ON an investment of $9,000. We can sell you an apartment house, two stores, seven apartments, situated at important corner, which shows this gross revenue. Further information on request.

PEMBERTON & SON
625 Fort Street Phone 388

71 BUSINESS DIRECTORY

AUTO RADIATORS AND FENDERS

AUTO RADIATOR AND FENDER SPEcialists. Workmanship that cannot be excelled.
BURGESS BROS.
1300 Quadra Street Phone 2367

BATHS

CRYSTAL GARDEN—SEA WATER BATHING: hot sea water and Turkish baths. Phone 2297.

BRICK AND CEMENT

CHIMNEYS, MANTELS, BOILER WORK, cement work. Horspool, 368 Davida Ave., Gorge.

BUILDERS AND CARPENTERS

ANYTHING IN BUILDING OR REPAIRS. Phone 1793. Roofing a specialty. T. Thirkell.

DYEING

YOUR VERY BEST RUGS — YOU'RE afraid to send Oriental rugs to the cleaners. Why, there's nothing to be afraid of when you send them to the City Dye Works, because they will come back to you like new; absolutely unharmed. Telephone 78.

CARPET CLEANING

ISLAND WINDOW AND CARPET CLEANing Co., 917 Fort St. Phone 2815. W. H. Hughes, proprietor. Hamilton-Beach and Shampoo systems. Repairs, alterations, etc. Vacuums for rent.

EMBOSSED STATIONERY

PRIVATE STATIONERY EMBOSSED IN any design or color. The Colonist Commercial Printing Dept. Phone 197.

DRYGOODS—WHOLESALE

WHOLESALE DRYGOODS — TURNER, Beeton & Co., Ltd., wholesale drygoods importers and manufacturers, Men's furnishings, tents, "Big Horn" Brand Shirts, Overalls. Mail orders attended to.

EXPRESS AND TEAMING

ATTENTION, PLEASE! USE STOCKER'S big van. House removals a specialty. Phone 2420.

DRAYMAN—JOSEPH HEANEY, OFFICE 1305 Wharf Street. Phone 171.

ENGRAVING

GENERAL ENGRAVING, STENCIL CUTter and seal engraver. Geo. Crowther, Green Block, 1216 Broad Street, opposite Colonist.

FURNITURE MOVING

ABOUT FURNITURE MOVING, PACKing, shipping or storage, see Jeeves & Lamb Transfer Co. Forwarding and distributors. Cut rates on freight to Eastern points. Office phone, 1667. 727 Pandora Avenue.

ABLE MOVERS—USE STOCKER'S BIG van. Reasonable rates. Phone 2420.

FIRE INSURANCE

J. R. SAUNDERS, HOUSES, FURNITURE and Contents. 1603 Langley Street. Phone 2179.

GLASS

BROKEN WINDOWS, LEADED GLASS repaired. H. Burns, 1919 Davie. Phone 5377R.

LITHOGRAPHING

LITHOGRAPHING — LITHOGRAPHING engraving and embossing. Nothing too large and nothing too small. Your stationery is your advance agent. Our work is unequalled west of Toronto. The Colonist Printing & Publishing Co., Ltd.

LAWN MOWERS

LAWN MOWER AND FILING. W. Elves & Son, 1423 Broad. Phone 3040; residence, 7228R.

ORGANIZATIONS

BRITANNIA BRANCH, CANADIAN Legion, B.E.S.L., general meeting, first Tuesday every month.

CLUB'S GENERAL MEETING, SECOND Thursday, 8.30 p.m. Army and Navy Veterans.

GENERAL MEETING, VETERANS OF France, second Thursday, 8.30 p.m., every month.

PRINTING

WHY SEND YOUR PRINTING ORDERS East, when you can get them done better, quicker, and at the same price at The Colonist Printing Department?

PATENTS

PATENTS, TRADE MARKS, DESIGNS copyrights. Fetherstonhaugh & Co., the old-established firm of patent attorneys. Offices, 1030 Rogers Bldg., Vancouver, B.C.

PLASTERING AND CEMENT WORK

J. ALLEN, PLASTERER — ESTIMATES given on plain and ornamental plastering, cement work, repairing, etc. Phone 6294. 2360 Beach Drive.

PUBLIC STENOGRAPHER

PUBLIC STENOGRAPHER, SALES PROmotion service; manufacturers' agents. Phone 4195. Edgar R. Sims Co.

WOOD AND COAL

ALL BEST FIR CORDWOOD, STOVE lengths, no large knots, $7.50 per cord. Phone 1139.

COLWOOD WOOD CO. FIR MILLwood. Phone 2012. P. H. Sundin, mgr.

COOPERAGE WOOD CO., STOVE WOOD and furnace, cord $4. Phone 5724.

PHONE 2173, COOPERAGE FUEL WOOD. Block wood, per load $3.50, per cord $6.75. Stove wood, per load $3.50, per cord $4.75. Kindling, per load $3.

$7.50 CORD, $4 HALF, DELIVERED best cordwood, stove lengths. Stephen. Phone 6129L.

WINDOW CLEANERS

ISLAND WINDOW & CARPET CLEANING CO., 917 Fort Street. Phone 2815. "The Pioneer Firm." Hardwood Floors waxed and polished by electric machine. W. H. Hughes, Prop.

PROFESSIONAL DIRECTORY

BARRISTERS

FOOT & MANZER
Barristers, Solicitors, Notaries, Etc. Members of Manitoba, Alberta and British Columbia Bars. Phone 215
Bank of Nova Scotia Bldg. Victoria, B.C.

CHIROPRACTOR

P. C. LONG, D.C., 223 PEMBERTON Bldg. Tel. 1182; res. 4189L.

LAND SURVEYORS

A. O. NOAKES, B.C.L.S., 1006 GOVERNMENT Street. Phones 377 Res 4653R

MATERNITY HOSPITAL

BEACHCROFT MATERNITY HOME, 705 Cook. Mrs. E. Johnson, C.M.B. Ph. 3722.

72 PROFESSIONAL DIRECTORY (Continued)

MASSAGE

MEDICAL SWEDISH MASSAGE PHYSIOTHERAPY, MECHANICAL Therapeutics, Radiant Light, Violet Rays, Sinusoidal Electricity. O. Bjornsfelt, S.M., 314 Pemberton Blk. Phone 2484.

NATUROPATHS

BERTRAM MAYELL, N.D. HEALTH Culture by Natural Methods. Diet, Manipulations, Physical Culture. 611-13 Central Bldg. Phone 1968.

NURSING HOMES

FAIRFIELD NURSING HOME. PERmanent home elderly ladies. 828 Harbinger Avenue. Phone 2443.

HOLLY LODGE, MT. TOLMIE. PRIVATE home accommodation and care for two invalids, convalescent, or elderly people. Phone 4061L1 mornings.

MRS. WOODS. INVALIDS AND CONvalescents. 81 Cambridge. Phone 5002R.

OPTOMETRIST AND OPTICIAN

GUSTAV SIVERTZ, OPTOMETRIST AND Optician, 603 Pemberton Bldg. Phone 1379 for appointments.

OPTICIAN

J. H. LE PAGE, OPT.D., 703 YATES ST. Graduate optometrist; 35 years' experience.

78 HOUSES FOR SALE

CAR WASHING, POLISHING, GREASE RACK SERVICE
THOS. PLIMLEY, LTD.
1010 YATES STREET

CHEAP COTTAGE, FOUR ROOMS, BATH and toilet, good condition. No agents need apply. Box 4259, Colonist.

FOR SALE—HOUSE AND LOT, LANGford, fronting on lake and highway, furnished. Price $1,250. Thos. Plimley, Ltd. Phone 697.

FOR SALE—RETIRING. WILL SACRIfice my two furnished ideal waterfront homes at Deep Cove. H. Downey, Sidney.

HOUSES BUILT ON INSTALMENT plan. Modern homes for sale on easy terms. D. H. BALE, Contractor
Fort and Stadacona Phone 1140

MODERN TEN-ROOM HOUSE, WITH 2½ acres, on Blenkinsop Road, just off Quadra, high, with splendid view. Also new seven-room stucco bungalow, just completed. Rooms large and well finished. A fine home in good district. Phone owner, 7178L.

OAK BAY DISTRICT—NEW STUCCO bungalow, four rooms, bath and garage, with extra good basement. Only $400 down, balance $20 per month, including interest. Total price $3,700. Phone owner, 1006.

OAK BAY. JUST COMPLETED — Artistic five-roomed stucco bungalow, hardwood floors, breakfast nook. Grounds well laid out, lawns, flowers. Near golf, beach, car. Snap, $4,950, terms. Owner, Box 1369, Colonist.

SALE—4-ROOM MODERN BUNGALOW, garage; Fernwood District. Also 5-room stucco, Oak Bay. Terms. Owner, Box 4248, Colonist.

FOR SALE

5-ROOMED STUCCO BUNGALOW, up-to-date, just finished. Can be inspected at any time.
Apply
2579 EMPIRE STREET

78A AGENTS' OFFERINGS

A BUNGALOW IN OAK BAY FOR $3,000. We have for sale in Oak Bay district, close to Monterey Avenue School, two newly constructed and very attractive bungalows. These bungalows contain a large living-room with open fireplace, dining alcove, kitchen, two good-sized bedrooms, and a large cement-floored woodshed. They are of stucco and frame construction and have Barrett roofing. The price of these bungalows has been set at $3,000 each, and easy terms will be accepted. It will certainly pay you to see these bungalows before deciding to buy elsewhere. The City Brokerage, 838 View Street. Phone 615.

TOTAL PRICE $1,750

CADBORO BAY—Beautiful residential site of nearly two acres, with small building. Superb views of Olympics and Islands. City conveniences available. Five years' terms if desired.

BRANSON, BROWN & CO., LTD.
View and Broad Streets Phone 5600

FOR SALE—HOUSE AT HILLSIDE AVE., near Shelbourne, five rooms and one room in attic, three-piece bathroom, two lots and building suitable for garage. Two lots, one block from sea, facing south, size 93x135 ft., taxes light. One double lot on Dean Heights, high elevation, 100x120; corner of Foul Bay Road and Cochrane Street. One lot next to above, 50x120. Two lots, each nearly half acre, on Blackwood Ave., Saanich, near Portage Inlet, high elevation, some rock on front lot. Apply Box 3908, or phone 3700L2.

THREE GOOD BARGAINS

BELMONT AVENUE

FIVE-ROOMED BUNGALOW, open fireplace, 3-piece bathroom, stationary tubs, built-in features, cemented basement. Lot 50 ft. by 120 ft. Price ($750 cash, balance reasonable) $3,800.

JUST OFF RICHMOND AVENUE

A VERY attractive four-roomed bungalow, open fireplace, 3-piece bathroom. Room for a garage. Full-size basement. Lot 50 ft. by 130 ft. Price ($500 cash, balance on monthly payments), $1,800.

JUST OFF GORGE ROAD

FIVE-ROOMED BUNGALOW, consisting of large dining-room, kitchen, two bedrooms, open fireplace, 3-piece bathroom, stationary tubs, built-in features; cemented basement, piped for furnace. Garage. Price ($750 cash, balance reasonable), $3,300.

H. O. DALBY & CO., LTD.
634 View Street, Opposite Spencer's

OAK BAY

FOUR-ROOMED BUNGALOW, FULL basement. Very pretty lot, with oak trees. Close to Monterey School, 1½ blocks from carline. Price

$3150
Easy Terms

ALFRED CARMICHAEL & CO., LTD.
1310 Broad Street

FAIRFIELD — FIVE-ROOM MODERN bungalow, built-in features, two fireplaces, 3-piece bathroom, full cement basement, new furnace. Garage. Large lot. Price only $3,600; or $4,300, furnished.

HILLSIDE—Five-room modern bungalow, cement basement, tubs. Full lot. Price $1,800 cash, or $2,000, terms.

BRENTWOOD BAY — 3½ acres, all cleared. Six-room bungalow, 3-piece bathroom, electric light, full basement. Chicken house for 500 birds. Garage. Fruit trees. Price $5,000 cash, or $5,250, terms. Will take bungalow in city up to $3,000 in exchange.

S. CALVERT
Phone 3113 755A Yates St.

A HOME AT THE GORGE
Paved Road; Lovely Location
Opposite City Park

MODERN BUNGALOW OF 6 ROOMS with cemented basement, furnace, fireplace and built-in features. Stands on half-acre lot (62x357), excellent soil, several fruit trees and small fruits, lawn and shrubbery; poultry houses.

PRICE $6,000, TERMS
(Reduced from $7,350)

Unforeseen circumstances have arisen which make it necessary for the owner to reside in the East, hence the big reduction in price.

You should see this property.

SWINERTON & MUSGRAVE, LTD.
640 Fort Street

MODERN SEVEN-ROOMED SEMI-BUNGALOW. Complete five-roomed bungalow downstairs, closed stairway, two rooms and sleeping porch upstairs. Hot water heat, hardwood floors. Garage. Price, on terms, $3,800. Carlin Realty Co., 311 Jones Bldg.

MODERN SIX-ROOM BUNGALOW, IN Hollywood, in first-class condition throughout; cement basement and furnace. Gas just installed. Double garage, cement floor. Taxes $70.

ON $3800 TERMS

WISE & CO., LTD.
Phone 2641 109 Pemberton Bldg.

OAK BAY SPECIAL

OWNER, unable to live in Victoria and take possession of his new stucco bungalow of five rooms, will sell at a sacrifice. Thoroughly modern and in excellent location. Investigate this.

J. A. WALKER & CO., LTD.
620 Fort St. Phone 1466

To Out-of-Town Subscribers

Out-of-town subscribers who wish to answer advertisements in which only the telephone number of the advertiser is given, may mail their replies to The Colonist and The Colonist will communicate such replies to the advertiser.

78 HOUSES FOR SALE (Continued)

WE WRITE ALL CLASSES OF INSURANCE, EXCEPTING LIFE

FOUR HOMES
FROM $1,500
TO $4,500

OAK BAY—A very attractive semi-colonial stucco bungalow, ready to move into. 'Tis of the very latest design, with all modern conveniences and the newest ideas in labor-saving devices. There are six rooms and large open fireplace. Choice lot, running through to a lane at rear. This lovely home is situated on the nicest part of one of the most favored streets in the southern part of Oak Bay. Terms can be arranged. Price ... $4500

ESQUIMALT — A five-room attractive bungalow on Admiral's Road, well designed and conveniently planned. All rooms are large and bright, with a southern outlook. Basement, garage, etc., with lot 58x142. Additional land can be bought if desired. Price, on terms ... $3000

CRAIGFLOWER ROAD, near Lampson. A very nice five-room modern bungalow of recent design. A well-planned little home which will be found very comfortable. Large lot and the taxes are only $26. This is a bargain for ... $2100

NORTH DOUGLAS, on Market Street. Seven-room 1½-story dwelling, with open fireplaces; the plumbing is good; basement and lot 64.5x120. Good kitchen garden, fruit trees, outhouses, etc. Within the ¾-mile circle, easy walking distance from the centre of city. Absentee owner is very anxious to dispose of this property and will take, on terms ... $1500

B.C. LAND & INVESTMENT AGENCY, LTD.
922 Government St. Phone 125

HEALTHY SITUATION; FINE VIEW

ON GONZALES HILL we have a fairly new semi-bungalow of seven rooms, delightfully situated, with plenty of sunlight and yet a measure of seclusion. This house is compactly arranged, has a large living-room, and contains two bathrooms and hot air furnace. Grounds contain one acre, with garage, and possibilities for a wonderful garden. Price $7,000.

HOUSEKEEPING ROOMS OR FLATS

WE have a large, solidly built house in James Bay, very close to the Parliament Buildings, heated by a hot water plant, and with grounds containing fine old trees, hedges and shrubs. It contains 11 rooms with a basement, and a few hundred dollars will put it in good shape. We will rent it at $30, with option to buy at $5,000.

THE ROYAL TRUST COMPANY
Real Estate Department
Belmont House Victoria

OAK BAY

THE most attractive, up-to-date, new, five-room stucco bungalow on the market, just completed. South of Avenue, block from car. Entrance hall, large drawing-room with open fireplace; bright dining-room (both rooms have oak flooring); two bedrooms, with clothes cupboards; cosy kitchen, with numerous built-in features; breakfast nook. Basement, furnace. Garage. Price $4,500. Listing No. 341.

B.C. BOND CORPORATION, LTD.
1200 Government St. Phone 346, 240

MODERN SEVEN-ROOMED SEMI-BUNGALOW

THIS new and modern stucco home is located in the best residential district in Oak Bay, commanding a very fine view. There are hardwood floors and hot water heating. Large living-room with open fireplace, dining-room, Dutch kitchen, four good bedrooms (two up and two down). Very large lot.

PRICE, ON TERMS, $7,500

FAIRFIELD EIGHT-ROOMED HOUSE

$4500

CLOSE to Beacon Hill Park. This is a modern house, within easy walking distance of the city. Living-room, dining-room, den, breakfast-room and kitchen downstairs; three bedrooms upstairs. Full-sized basement, furnace, laundry tubs. Nice lot, in flowers and garden, garage. This is a very comfortable, well-built house, and although close in, is in a very quiet neighborhood, two blocks from street car. Price, on terms, $4,500.

GILLESPIE, HART & TODD, LTD.
611 Fort Street Phone 2040

WELL-SITUATED 8-room house, standing in 13.33 acres of good land, part of which is good black soil, well suited to bulb, seed growing or chicken farm, with an ever-running stream on property. Barn, stable, etc., all in excellent order. Close to station, stores, church, postoffice, Badminton clubs. Price reduced to $3,150. This is a first-rate buy.

G. WALLICH
Real Estate and Insurance
Cowichan Station E. & N. Rly

COSY SMALL HOME

$1000

3 ROOMS, pantry, 3-piece bathroom; near cars and school. A good little cosy home. Modern and up to date.

SMALL HOLDING SNAP!

$4000

VERY ATTRACTIVE BUNGALOW ON ½-ACRE PLOT, THREE MILES FROM TOWN, CITY WATER, ELECTRIC LIGHT, PHONE

THE charming California bungalow contains large living-room with open fireplace, dining alcove, large, bright kitchen, two bedrooms with clothes closets, 3-piece bathroom; basement, furnace. Garage. Varieties of bearing fruit trees, plums, apples, pears, cherries flourish in the good black loam. The property is in first-class shape, and it is a good buy at our price of $4,000.

VICTORIA REALTY CO
616 View St Phone 3036
"RELIABLE REALTORS"

THANKSGIVING SNAPS

$2100—LARGE LOT, close to Quadra Street, with semi-bungalow, fine large living and dining-room, with fireplace, two bedrooms, three-piece bath, kitchen and pantry down, and two bedrooms upstairs. Basement and garage. $500 cash and balance monthly.

$2900—WELL-BUILT seven-room two-story house in Oak Bay, close to No. 1 car. Modern improvements. Moderate cash payment, balance as rent.

$14,000—MILE AND HALF of waterfront and 700 acres, on good road, twenty miles from city. Some good buildings, and a hundred acres in cultivation. A great bargain for sheep ranch or subdivision.

ALDER & SONS, LTD
Phone 3018 620 View Street

$1085—EASY TERMS—NEAR RICHmond Road—5-room bungalow, 3 lots, city conveniences, near car. A bargain.

$2,890—Fairfield — Super-modern 4-room bungalow, garage, lot 66x154, near car and sea; easily stuccoed.

PATTERSON REALTY 655 Yates

78 HOUSES FOR SALE (Continued)

PEMBERTON & SON
Est. 1887 Victoria, B.C.

JAMES BAY
FINE VIEW OF SEA AND MOUNTAINS

A VERY ATTRACTIVE NINE-ROOMED HOUSE in first-class condition, close to C.P.R. steamer landing stage. Basement, furnace, garage and nice garden. Excellent as a residence or could be revenue producing as guest house. Terms. Only ... $4500

AN EXCELLENT, WELL-FURNISHED 5-ROOMED HOUSE, in perfect condition. Fine garden and outhouses. Convenient to beach and car line. ONLY ... $2650

SPLENDID, LARGE LOT, fenced. James Bay, NEAR WHARVES AND TRAM. ONLY ... $525

NEAR THE SEA, JAMES BAY. A NICE FIVE-ROOMED BUNGALOW, NEEDS A LITTLE DOING UP. GOOD LOT. ONLY ... $1200

STADACONA PARK

MOST ATTRACTIVE BUNGALOW of eight good rooms, very conveniently planned, superior finish inside and out, fireplaces in living-room and dining-room, many built-in features. THE DUTCH KITCHEN, WITH LARGE BREAKFAST ROOM, IS A GEM; it is different from the ordinary kitchen in its layout; you should see it. There are four good bedrooms, two down and two upstairs. Large garage. An excellent buy at ... $5000

HIGH LOT ON WILMER, looking across Madison; size 60x104. Will sell for cash ... $250

OAK BAY
WE SPECIALIZE IN OAK BAY

NEAR TO VICTORIA GOLF LINKS—Nine rooms, four bedrooms and maid's room. Lot 160 x 100. Two bathrooms. Good condition, on one of Oak Bay's best streets. This is a gift at ... $6000

UPLANDS DISTRICT

A VERY FINE 8-ROOMED HOUSE ON five lots. Good garden, high location, with nice view. A most comfortable home in first-class condition. All rooms large and bright. Hot water heating. Double garage. Price ... $12,000

We have complete listings of waterfront and other Oak Bay lots, and we advise the purchase of Oak Bay property, either as an investment or for future use.

MADISON STREET. Five rooms, tiled bathroom, pedestal washbasins in bedrooms. Full cement basement, hot water heating. An absolute bargain ... $2750

MAPLEWOOD ROAD. Four rooms, built of hollow tiles; basement, furnace. Half acre splendid soil, all tile-drained; fifty full-bearing fruit trees ... $2950

ROSS STREET, Foul Bay. Five-roomed new stucco bungalow; furnace, cement basement, open fireplace, etc. ... $4200

OSCAR STREET. Eight rooms, in good condition, furnace ... $3150

BEECHWOOD AVENUE. Large house of nine rooms, with one very large reception-room; hardwood floors; cement basement and furnace. Situated on two lots, with garage ... $6500

PEMBERTON & SON
625 Fort Street Phone 388

$1400—JUST OFF QUADRA. FOUR-room bungalow, full plumbing. Large cultivated lot, garage, chicken house. Clear title.

$3000—FOUR LOTS in orchard and small fruits. Six-room bungalow, cement basement, furnace. Garage, chicken houses. 1½-mile circle. Clear title. Easy terms.

STUCCO BUNGALOWS—We have several new ones just on the market and priced right.

ANDREWS REALTY
704 B.C. Loan Bldg. Phone 2736

NEAR ROCKLAND AVENUE
GREAT BARGAIN

LOVELY PIECE OF PROPERTY, with good view. The house of 10 rooms stands in beautiful grounds of ⅔ acre, and is in good repair. This is a unique opportunity to acquire a good home in an exclusive residential locality.

$10,000

2.68 ACRES—To close an estate, we offer a 10-room house, standing in beautiful grounds, near town.

$5000

FRUIT AND POULTRY PROPOSITION

10 ACRES—About 3 cleared, balance light clearing. Good 6-room new bungalow, with basement, barn and stable. Splendid spring of water. This property is situate in the famous Keating fruit district, and at $3,250 is a special buy.

BRETT & KER, LIMITED
Real Estate, Insurance and Finance
Corner Government and View Streets
Phone 132

YOUR GOLDEN OPPORTUNITY
EITHER OF THE FOLLOWING

$4000—SEVEN-ROOM semi-bungalow, within easy walking distance of city. Living and dining-rooms en suite, four bedrooms, bright kitchen, sun porch; two fireplaces; full basement, piped for furnace. Garage. Close to car line. Everything in first-class condition. Reasonable terms.

$2600 — NEAR PORTAGE INLET. Four-room bungalow and about one acre rich land. Open fireplace, cement basement, furnace, 3-piece bathroom. Close to bus line. Taxes $15. This property is nearly new and owner writes to "sell at once, even at a sacrifice." Easy terms.

E. E. HEATH
625 Yates Street Phone 874

$500 CASH, BALANCE MONTHLY. A real nice little FAIRFIELD BUNGALOW. Desirable location, close to sea and street car. Price only $3,150. Clear title. If you want a neat, cosy home, don't overlook this.

$7000—LOVELY Fairfield home of nine rooms, oak floors. Two lots, garage, greenhouse. Unexcelled sea and mountain view. $3,000 cash, clear title; balance easily arranged.

ARTHUR E. HAYNES, LTD.
735 Fort Street

$4500—LOVELY HOME OF 6 ROOMS in perfect condition. High ground, Belmont Avenue. Nice garage. This home must be seen to be appreciated. Large lot with splendid view. Submit offer, with reasonable terms.

$1750—TERMS. Six-room semi-bungalow, Fairfield district, close to car and water. Nice lot. This is a good buy and a comfortable home.

W. J. GILLILAND & CO.
1306 Douglas Street Phone 5503

$2500—BUNGALOW, SEVEN ROOMS, laundry, basement, furnace. Super lot, Oak Bay Junction.

$1800—BUNGALOW, five rooms, basement, garage; completely modern. Cedar Hill.

$1000—BUNGALOW, six rooms, modern, no basement; 1-mile circle.

$1000 — BUNGALOW, three rooms, pantry, bath and toilet, hot water heating. Hillside.

CLARK REALTY—Phone 8365
Suite 1, Surrey Block, 639 Yates

THREE SPLENDID BUYS

$650—FOUR ROOMS, on corner; all modern except bath. Lyall Street.
$2000—SIX ROOMS, all modern. Fine large lot. Queen's Avenue.
$2600—EIGHT ROOMS, all modern. Fine lot. Mary Street.

All on terms. Houses are well painted and in fine condition. Not old, but lately built.

THE GRIFFITH COMPANY—Phone 1462

MODERN BUNGALOW SPECIALS

4 Rooms at $1,150. 4 rooms at $1,500. 4 rooms and garage at $1,800. 4 rooms and garage, high location, at $1,750. 5 rooms and garage $1,750. 5 rooms and garage, a dandy for immediate sale, only $3,800.

BURDON & RODELL
1302 Douglas Street. Bank of Nova Scotia.

78 HOUSES FOR SALE (Continued)

R. G. CHRISTY & CO., LTD.
SELECTED HOMES

$2500—QUADRA. A lovely four-roomed modern home.

$3150—SHELBOURNE (city). New stucco four-roomed bungalow; garage; every convenience. Large lot.

$3650—MENZIES. Stucco bungalow with some very special features.

$3900 — FAIRFIELD semi-bungalow, seven rooms, hardwood floors; hot water heating; excellent condition.

$4200—HARBINGER. Eight rooms. Stands high; excellent value.

$4500—BEECHWOOD. New stucco bungalow, six rooms.

$4750—VIMY. A very artistic stucco bungalow, five rooms and sun porch. Garage and garden.

$4900—WELLINGTON. A very special stucco bungalow of five rooms.

JUST COMPLETING BUILDING

TWO SPLENDID STUCCO BUNGALOWS. Hardwood floors and every convenience possible for the housewife. One has five and the other six rooms. There is also a garage with driveway. They are respectively priced at $4,750 and $5,900, and as the prices are cut as low as possible we could not sell at less.

HERE'S REMARKABLE VALUE IN FAIRFIELD FAMILY HOME

THE value offered will astonish you. Splendid condition, inside and outside. Consists of hall, large living-room, finished in cream; panelled dining-room, den, kitchen, four bedrooms, bathroom; cement basement with furnace and laundry tubs.

PRICE REDUCED TO $3,825

Absent owner instructs make quick sale. Better take the chance while you may.

R. G. CHRISTY & CO., LTD.
623 Fort Street Phone 375 or 5058R

PRICED TOO LOW

As a rule, when a home is offered at a ridiculously low figure, prospective purchasers think there is something wrong. THERE IS NOTHING WRONG WITH THIS COSY BUNGALOW. Circumstances force this owner to realize immediately, and we are instructed to offer this property at a give-away figure.

FIRST COME, FIRST SERVED!

$1800 CASH OR $2000 TERMS

Cosy and attractive bungalow, in the Oakland District, close to school and car, in spic and span condition, having been recently painted and redecorated throughout. It contains entrance hall, small cloakroom; good-sized living-room, sliding doors to dining-room, open fireplace; two bedrooms with clothes closet off each; separate bathroom and toilet; convenient kitchen and pantry; full-sized cement basement, laundry tubs. Fair-sized lot, good chicken house. Taxes approximately $42 per year.

NOTE—It is our opinion that this home will be disposed of within a very short time, and we would advise prospective purchasers to phone our Real Estate Department for an appointment to make an early inspection.

P. R. BROWN & SONS, LTD.
Real Estate, Financial and Insurance Agents
1112 Broad Street Phone 1076

OFF QUADRA STREET

$3500

On high ground—A good modern 5-room house, well built and having all conveniences. Entrance hall, living and dining-room, breakfast-room, 4 bedrooms; good plumbing; full cement basement, furnace. Big lot, with garage. Being sold to close estate, and is a good buy. Terms can be arranged.

CLOSE-IN HOME

$3500

Modern 7-room home, near Central School, on Yates Street. Large entrance hall; French doors to large living-room; dining-room, open fireplace, well-equipped pantry; bright kitchen, breakfast nook; gas laid on. Four bedrooms, 3-piece bathroom. Full cement basement, furnace. Tastefully decorated throughout. Terms $750 cash, balance monthly.

OAK BAY BUNGALOW
OFFER WANTED

SPLENDIDLY-BUILT modern 6-room bungalow, south of Avenue. Hall, living and dining-room, open fireplace, selected panelling and finish; kitchen, pantry, wired for electric range; bedrooms finished in white enamel; excellent 3-piece bathroom, full basement, furnace, wash tubs. Immediate possession.

HEISTERMAN, FORMAN & CO.
608 View Street Phone 55

2-ROOM COTTAGE, BATH AND TOILET, large porch, close to car; $425. Four-room bungalow, good basement, 3-piece bath; close to car; $1,600. Four rooms, modern; half acre of good soil; close to Gorge; $2,700. Five-room cottage, brick and stucco; good lot, 70x150; close to sea, four blocks from car, in Oak Bay; $3,350. Six-room semi-bungalow in Oak Bay, close to car and school, $3,800. Terms may be arranged if required. T. B. Monk & Co., Suite 11, Arcade Building. Phone 1870.

THIS MAY APPEAR AGAIN, AND IT MAY NOT

5-ROOM house, all on one floor; bath first-class, new; garage, facing on two streets; car line passes door; ¾-mile circle. Extra special at the price, $1,500; $300 cash, balance as rent. Clean and ready to step right into.

WALLACE & ARCHER
Vancouver Island Realty Co.
1239 Broad Exclusive Agents Phone 1745

$1000—SIX-ROOM HOUSE, ON CAR line; bright and sunny, in nice condition. Terms if required.
$1,075—Four rooms, attic and basement. Very large lot. Poultry house, garage and nice garden. Terms arranged.
$2,200—Five-room modern house, full basement and garage. Good lot with fruit trees. Block from car. Terms or discount for cash. A good buy.
$2,500—Eight-room house, central location, new furnace, new paint inside and out. Another splendid buy. Terms arranged. F. F. Higgs, 208 Pemberton Bldg.

79 WANTED TO BUY—HOUSES

IF YOU WISH TO DISPOSE OF YOUR home and are willing to sell at a bargain price, send full particulars first letter to Box 4245, Colonist.

WANTED — SMALL BUNGALOW OF about 5 rooms, at once. Must be cheap for cash. Box 3583, Colonist.

80 PROPERTY FOR SALE

NORTH QUADRA DISTRICT

A FINE SPECULATIVE BUY. 3¼ acres, inside the 3½-mile circle, in fruit, garden and shade trees. Nine-roomed house, hot and cold water, bath and toilet, electric light. Can be subdivided into lots to advantage, as the property corners on two streets. Nice high location for building sites. Price $5,250.

ROBERT GRUBB & CO.
1113 Government Street, Victoria

OAK BAY

EXCELLENT BUILDING SITE in the best residential district; two lots, level and cleared. $1,400.

BEAUTIFUL LOT, good location; 60 by 130. $1,000.

2 EXTRA LARGE LOTS, with splendid view, level and grassy; near the sea. $3,000.

A. S. BARTON
110 Pemberton Bldg. Phone 2901

FAITHFUL STREET, NEAR COOK Street, $1,000.

HOWE STREET, the highest on the street, $850.

WELLINGTON STREET, near Dallas, $1,000.

A. A. MEHAREY & CO.
624 Fort Street at Broad Phone 3306

LOTS—OAK BAY

NEWPORT AVENUE—64 x 120. Splendid building lot.
PRICE $800 CASH

ST. PATRICK STREET—Two lots, 54 x 120
$850 FOR THE TWO

OLIVER ST. AND McNEIL ST.—118 ft. Oliver, 48 ft. McNeill.
PRICE $800

TRANSIT ROAD—Two splendid building lots, cleared, sea view.
$2,200 FOR THE TWO

Consult us as to your requirements for lots and bungalows, Oak Bay.

R. V. WINCH & CO., LTD.
Phone 5180

80 PROPERTY FOR SALE (Continued)

CHOICE BUILDING LOT, 60x120 ft., View Street, near Douglas, centre business section city. Address, owner, 1075 Varinder, city.

OFFER WANTED FOR LOT E-15, OBED Avenue, Gorge. 2916 First Avenue East, Vancouver.

82 ACREAGE FOR SALE

PEMBERTON & SON
Established 1887 Victoria, B.C.

CHEAP ACREAGE CLOSE IN, AND WATERFRONT

2 ACRES all cleared and fenced, house of four rooms, not yet completed; chicken house for 150 birds; garage, stable, city water and light; ten minutes school, five minutes bus ... $1250

GOOD REVENUE
JUST UNDER TWO ACRES

SPLENDID Black loam. On paved road, about three miles out. Bearing orchard, various small fruits. Electric light and city water no great distance. Phone. Property mostly in market garden. Taxes $17.50. House consists of five rooms, pantry, bathroom (no plumbing), open fireplace. Large chicken house, garage. Price reduced (two incubators included) ... $3000

LOW-PRICED CHICKEN PROPOSITION

10 ACRES good soil, cleared and fenced. Four-roomed cottage. Incubator house, chicken houses for 800 birds, workshop, three brooder houses, woodshed. Good water supply. $150 worth of chicken netting. Taxes only $26 yearly. On stage route and school about 1½ miles. Electric light and phone ... $3500
Would partly trade for city property.

PLEASANT HOME AND POULTRY RANCH

8¾ ACRES, 6 being cleared; good soil and fenced; 3 acres firewood supply. Good water supply. Only 50 feet away from delightful sea bathing pool. A six-roomed house and sun parlor, full basement, modern bathroom. Barn and stabling for 3 head, chicken houses for 500 birds, brooder house, cement floor; building, suitable for garage. Stage passes. School, church and store one mile. Taxes $24 ... $6500

25 ACRES, seven under cultivation; best black loam soil. Dependable supply of water at all times of the year.

GOOD SIX-ROOM DWELLING in beautiful condition, has water and electric light laid on. Outbuildings consist of a one-room shack, woodshed and workshop and a large barn, 64x30 feet. Taxes $31. Price ... $8500

HOTHOUSE GROWER'S OPPORTUNITY

3 ACRES, nearly all under cultivation, with five-roomed bungalow. Ample supply of water all the year around is pumped to buildings. Two hothouses, each measuring 30 ft. by 20 ft., with heating plant worth at least $2,000. Miscellaneous tools, pipe wrenches, etc., are included in the price of ... $5250

PEMBERTON & SON
Victoria, B.C.
625 Fort Street Phone 388

CHOICE WATERFRONT HOMESITE, INcluding some fine cleared land; magnificent view of Straits and Olympics. Thomas McIlwaine, Albert Head, R.R. No. 1.

FOR SALE—4 ACRES, WITHIN 4-MILE circle, $650. Apply Owner, P.O. Box 949.

EXTRA SPECIAL IN ACREAGE

SHELBOURNE STREET, PAVED ROAD, city water, light and phone available. Over five acres of choice land, fenced, with shack, $3,000. Easy terms to responsible party.

JOHN GREENWOOD
1236 Government Street

$2300—FOUR AND HALF ACRES, four-room house.
$1,350—FOUR ACRES, 10x20 log cabin.
$3,200—HALF ACRE, large fruit trees, six-room house.
All ideal chicken ranches.
$3,500—LOT, 60x120, View, nr. Blanshard.
$380—LOT, 60x135, St. Patrick Street.

CLARK REALTY
Suite 1, Surrey Block 639 Yates
Phone 8365

720 ACRES, RIVER AND LAKE frontage, partly logged. Some good timber, buildings, with water laid on; gravity system. Price $3.50 per acre. F. F. Higgs, 208 Pemberton Building.

$3000—DEEP COVE—TWO AND A half acres of orchard, with pretty bungalow and garden, close to sea, on good road.

SPARLING
At Deep Cove Tel. Sidney 103Y

60 ACRES, 3½ MILES EAST OF Cobble Hill, $900. Owner, phone 7385X1.

GORDON HEAD

45 ACRES RICH CULTIVATED LAND. City water and electric light available. High position, near Cadboro Bay; 3½-mile circle. Owner forced to sell, will take $10,500.

COLES, HOWELL & CO., LTD.
1205 Broad Street Phone 65

$1250—MARIGOLD. MODERN BUNGALOW OF FIVE ROOMS BEING SACRIFICED. Glassed-in porch, open fire, 3-piece bath, full cement basement, furnace. Three large lots of good soil; chicken house, garage, and all in good condition. Low taxes. Three-mile circle. Stealing it, but no prosecution. $750 cash, balance on loan. Absentee owner says "Get it sold." L. M. Rosevear, 213 Union Bldg. Phone 5900.

93 ACRES, 6-MILE CIRCLE, ON GOVernment road, about 20,000 cords wood. Owner sacrificing for cash, $1,500. Gordon Head, 8½ acres, cleared and fenced. Small cottage. Sell or exchange; $2,200, easy terms. Patterson Realty, 655 Yates.

3.83 ACRES OF SOME OF THE CHOICEST CLOSE-IN LAKE HILL ACREAGE, on 4-mile circle, on SAANICH PAVED ROAD. City water laid on, electric light and power. Beautiful views. Good soil. Pretty building site. Exceptionally good for chicken or small fruit proposition. One-fifth cash, balance over five years at 6% interest. Only $300 an acre.

VICTORIA REALTY CO.
616 View Street Phone 3036
"RELIABLE REALTORS"

85 FARMS FOR SALE

DUNCAN — A GENTLEMAN'S HOME-FARM—50 acres, 35 cultivated, mostly in hay, 3 acres in orchard, balance good pasture, ideal for sheep. Modern barn carries 14 cows and shelter attached for 300 sheep; chicken houses for 1,000 birds, piggery, pumphouse and garage. Dwelling has seven large rooms, modern 3-piece bathroom, two fireplaces. Water laid on all buildings. The approach is through an avenue of trees. Price includes stock as going concern. A genuine buy at $11,000. Cross & Co., Belmont House, Opposite P.O.

55-ACRE FARM, 36 ACRES IN HAY and pasture. Large new barn, sheep-sheds, and chicken houses for 2,000 birds. A lovely seven-roomed house, modern, with built-in features. A double garage. Water piped to all buildings. All livestock included. A going concern at the low price of $12,000, for quick sale.

BURDON & RODELL
Farm Specialists 1302 Douglas St.
(Bank of Nova Scotia Bldg.)

86 FARMS FOR RENT

EIGHT ACRES, CLEARED, KEATING, black soil, four-roomed house, barn, good water supply, furnished, farm machinery, cows; thirty-five dollars monthly; can be leased. Phone 388, Pemberton & Son, Fort Street.

6-ROOM MODERN BUNGALOW, FULLY FURNISHED. Electric light and water laid on. Eight acres of land; 65 fruit trees, pasture field, chicken houses, garage, tennis court. This property is well located, with fine view over the water; near paved road and about 20 minutes drive from the city. Will lease to reliable tenant.

J. N. HOLLAND, 208 Pemberton Bldg.

14 ACRES, SIX CLEARED. RUNNING stream, good house. $16 per month. Andrews Realty. Phone 2736.

Finance and Commerce

BULLS EFFECT STRONG RALLY

GAINS OF FROM ONE TO THREE POINTS WIDELY DISTRIBUTED

Some High-Priced Specialties Run Up From Five to Fifteen Points—Bonds Firm

NEW YORK, Nov. 7.—For a session sandwiched in between two holidays, today's stock market gave an impressive demonstration of strength.

Some of the high-priced specialties were run up five to fifteen points, largely at the expense of an overcrowded short interest, with gains of one to three points fairly widely distributed. Total sales again crossed the 2,000,000 share mark.

Federal Mining & Smelting was the most sensational feature, soaring fifteen points to 155. This stock has fluctuated violently between a low of 80 and a high of 187 during the past year. Houston Oil, another erratic performer, climbed eleven points to 158 and closed within a fraction of the top.

American Smelting advanced four points to 172 1-2 and Kennecott Copper crossed 70 to a new high for the year.

Buying of the steels and motors was rather selective in character. United States Steel common and General Motors each advanced more than a point to 137 5-8 and 132 3-8, respectively. Eastern coalers were eagerly bought as a result of the sudden drop in temperature along the Atlantic seaboard. Lackawanna soared more than six points and Delaware & Hudson moved up three.

Call money held steady at 3 1-2 per cent all day. Time money and commercial paper rates were unchanged.

A rally of more than two cents a bushel in wheat prices, based on reported damage to the Argentine and Canadian crops, overshadowed all other developments in the commodity markets.

Dutch guilders attained a new high level for the year, but most of the leading foreign exchanges were reactionary.

A number of features in the current news created more than ordinary interest in the bond market today. Activity was of moderate proportions, however, many of the traders preferring to limit their commitments over election day, a legal holiday in New York State.

Easy money with the government's plans for its November 15 requirements contributed to firm prices.

(All Fractions in Eighths)

	High	Low	Last
Allis Chalmers	112	112	112
Allied Chem.	151	149	151
Amerada Corpn.	30-6	30	30
Am. Can.	63-6	63-2	63-6
Am. Car & Fdy.	101	100	101
Am. For. Power	25-3	25-2	25-3
Am. Locomotive	102-7	102-6	102-6
Am. Smelters	172-2	168	172-2
Am. Steel Fdy.	47-4	47	47-4
Am. Sugar	71-4	71	71
Am. Sum. Tob.	63-6	63-2	63-6
Am. Tel. & Tel.	177-3	177	177-3
Am. Tobacco	177	177-4	177-2
Am. Tobacco B.	177	173-6	177
Am. Woolens	23-7	22-4	23-6

MAYNARD & SONS
AUCTIONEERS

Instructed, we will sell at our Salesroom, 727-733 Pandora Avenue, on

Wednesday, 1:30

Very Select

Furniture and Effects

Two Edison Gramophones, Wilshire's I-on-a-co Belt

Including nice Parlor Furniture, good Carpets, clean Bedroom Furniture, Portable, almost new Remington Typewriter, set of Books, Capt. Cook's Voyages in the North Pacific, with Illustration Book, 1783; Dining-Room Suites, usual Kitchen Ware, Steel Ranges, etc. Full particulars later. **Also in the morning at**

10:30

In our Stockyards, 8 seven-week-old Pigs and a nice lot of Pullets, Cockerels, Hens, Ducks and Rabbits, and a large assortment of Vegetables, Potatoes, Apples, etc.

N.B.—Our Morning Sale Starts at 10:30 from now on.

MAYNARD & SONS
Auctioneers Phone 837

FOREIGN EXCHANGE

NEW YORK, Nov. 7.—Foreign exchanges easy.
France—3.92⅛; cables 3.92⅝.
Italy—5.45⅝; cables 5.48
Belgium—13.93.
Germany—23.85.
Holland—40.30½.
Norway—26.36.
Sweden—26.88.
Denmark—26.78½.
Switzerland—19.27¾.
Spain—16.98½.
Greece—1.32.
Poland—.1125.
Czechoslovakia—2.96¼.
Jugoslavia—1.76¼.
Austria—.1408.
Rumania—.62½.
Brazil—11.45.
Japan—48⅛.
Shanghai—62.35.
Montreal—100.15⅝.

STERLING EXCHANGE

NEW YORK, Nov. 7.—Demand 486⅝; cables 487½; sixty-day bills on banks 482 11-16.

Anaconda	49	48	46-6
Armour A.	10	9-7	10
Atlantic Gulf	33-7	32-6	33-7
Atlantic Refinery	117	118-4	118-4
Atchison	190-7	188-7	190-7
Baldwin Loco.	253	252	253
Baltimore & Ohio	119-4	118-5	119
Bangor & Ar'st'k	71-2	70-6	70-6
Bethlehem Steel	52-2	51-2*	52-2
Brooklyn Manhat.	54-3	54-2	54-3
California Pack'g	67-3	67	67-3
California Pete.	23-7	22-6	23-6
Calumet & Ariz.	93	92-6	94
Can. Pacific	197	193-4	196-6
Cerro De Pasco	64	62-2	62-2
Chesap'ke & Ohio	212	211	211
Chile Copper	36-2	35-7	36-1
Chi. Gt. Western	13-4	12-4	13-4
Chi. Mil. & St. P.	16-2	16	16-3
Chi. & Northwest	92-2	91	91-2
Chi. R. I. & Pac.	107-4	106-6	106-6
Chrysler Motor	57-3	56-1	57-2
Coco Cola	123-2	122-4	123
Col. Fuel & Iron	72-6	71-3	72-4
Columbia Gas	89-4	89-1	89-1
Cons. Gas	115-4	114-1	115
Cont. Oil	19	19	19
Cont. Motor	9-2	9-2	9-2
Corn Products	62-2	60-4	62
Crucible Steel	61-6	81	81-6
Del. Lack. & West.	138-2	134	138-2
Dodge Bros.	14-2	14	14-1
Dodge Bros. pfd.	60-6	60-2	60-3
Dupont Powder	311-4	310	311-4
Eaton Axle	22-6	32-6	22-6
Elec. Power	26-7	26-5	26-5
Erie	65-1	63-6	64-5
Famous Players	110-4	108-4	109-6
Foundation Co.	39-6	39	39
Fox Film "A"	74-7	74	74-7
Fleischmann Co.	68-6	68	68-2
Freeport, Texas	92-4	91	91-5
Gabriel Snubbers	40	29	40
General Am. Tank	57-6	57-3	57-3
General Asphalt	84-2	82-1	84
General Cigar	78-6	78	78
Gen. Electric	130-4	127	130-2
Gen. Motors	132-4	131-4	132-3
Gen. Ry. Signal	124	122	123-6
Gold Dust	67-1	65-4	66-4
Goodrich Rubber	75-6	72-2	75-1
Granby	35-2	35	35
Great North. Ore	25-1	24	24
Great North. pfd.	100	100	100
Gt. West Sug.	37-3	36-6	47
Gulf States Steel	43-4	43-4	43-4
Houston Oil	156	146	154
Howe Sound	39	38-4	38-4
Hudson Motor	66-6	66	66-5
Hupp Motors	23	21-5	22-4
Illinois Central	132-4	131-4	132-4
Imperial Oil	61-6	61-6	61-6
Inspiration	19-15	19	19
Int. Comb. Eng.	45-4	44-6	45-2
Int. Harvester	225-4	216	225
Int. Match pfd.	92-6	89-2	90-4
Int. Pete.	33-5	33-5	33-5
Int. Mer. Mar. pfd.	36-2	35-4	35-4
Int. Nickel	68-2	67	67-7
Int. Tel. & Tel.	149-6	147	149-1
Kan. City South.	63-7	61	62-4
Kennecott Copper	79-4	78-2	79-2
Lehigh Valley	95-4	94-4	95
Louis. & Nash.	153	152	152
Mack Truck	102-1	100-5	101-6
Manhattan Elec.	45-6	45-4	45-6
Marland Oil	35-7	35	35-2
Marlin-Rockwell	41	40	41
Mid. Cont. Pete.	29	29	29
Miss. Pacific	54-4	53-5	54-4
Miss. Pac. pfd.	110-6	109-7	110-6
Montana Power	104	102	103
Montgomery Ward	84	82-2	83-4
Motor Wheel	26-1	25-6	26
Nash Motors	86-6	84	86-4
National Biscuit	151-7	150-5	151-3
Nat. Cash Register	44	43-6	44
N.Y. Air Brake	41	40-2	40-2
Norfolk & West.	190-4	189-2	190-3
North American	59-4	59	59-1
Northern Pacific	97-3	96-5	97-2
N.Y. Central	164-6	163-1	164-6
N.Y., N.H. & Hart.	52-4	51-5	52-2
N.Y., Ont. & West.	37-3	36-4	37
Packard Motor	48-6	46-2	48-4
Pan American	48-5	46-2	48-5
Pan American B	50-2	49-5	49-5
Pennsylvania R.R.	65-4	65	65
Pere Marquette	129	129	129
Phillips Pete.	42-5	41-7	42-2
Pierce Arrow	11-3	11	11-2
Producers & Ref.	27-4	27-4	27-4
Pullman Co.	78	77-4	78
Radio	81-4	78-7	79-3
Reading	108-7	108-2	108-4
Rep. Iron & Steel	56-5	56-3	56-5
Royal Dutch	46	45-6	45-6
Schults	51-2	51	51-3
Sears Roebuck	75-7	74-1	75-4
Shell Union	26-3	26-1	26-1
Sinclair Cons.	16-1	15-6	16
Sloss Sheffield	113-4	113-4	113-4
Southern Pacific	121-7	121	121
Southern Railway	138-3	137	136-1
Standard Milling	90	90	90
Standard Gas	60-7	60-6	60-7
Standard Oil, Cal.	66-7	66-4	56-6
Standard Oil, N.J.	40-2	39-7	40
Standard Oil, N.Y.	32-2	32	32
Standard Oil, Ind.	73-6	74-6	74-6
Stewart Warner	72-2	71-6	72
St. Louis & S. Fran.	111-2	111	111-2
Stromburg Carb.	39-7	39	39
Studebaker	56	55-1	55-7
Tennessee Copper	9-	8-6	9
Texas Co.	52-1	51-6	51-7
Texas Gulf Sulphur	72	70-4	71
Texas Pacific R.R.	99-4	98-4	99
Tex. Pac. C. & O.	14-1	14-1	14-1
Timken Roller	113-2	111	112-2
Tobacco Prod.	100-3	99-6	99-7
Tobacco Prod. A.	112-4	112-4	112-4
Union Oil of Cal.	45	45	45
Union Pacific	192	191	191-6
U.S. Cast I. Pipe	202	198-4	202-7
U.S. Ind. Alco.	76-6	76-6	76-5
U.S. Rubber	50-4	48-7	50-2
U.S. Steel	137-6	135-6	137-6
Underwood Typ.	62	61-7	61-7
Universal Pipe	25-2	24-7	25-2
Vanadium	51-5	50-7	50-7
Victor Talk. Mach.	43-2	42-4	43-2
Western Pacific	35-1	35	35-1
Westing. Air Brake	44-7	44-2	44-3
Westing. Elec.	82-2	81	81-6
White Motor	33-2	32	33
Willys-Overland	15-2	15	15-2
Woolworth	186-5	184-4	185-1
Wright Aer. Cpn.	54	52	53-7
Yale Towne	77	77	77
Yellow Sh. & Tu.	82-4	82-4	82-4
Yel. Tr'k & Coach	28-4	27-1	28-3
Greene Cananea	83-2	82-3	82-7

NEW YORK CURB

(Supplied by Branson, Brown & Co., Ltd.)
2 O'CLOCK LIST

INDUSTRIALS	Bid	Asked
Centrifugal	.12¾	.13
Checker Cab	.03	.10
Durant Del.	.08½	.08⅝
Mesabi	.02½	.02¾
Stutz	.17	.17⅞
Reo	.24¾	.25
Tob. Prod. Ex.	.03½	.03½
Un. Profit Shar.	.10½	.10¾
Un. Retail Candy	.05⅝	.05¾
Cities Serv. com.	.50¾	.50⅞
Cities Serv. pfd.	.93⅞	.94
Cities Serv. Bkrs.	.25½	.29
Am. Gas El.	1.10	1.11¾
Lehigh Pow. Secs.	.21¾	.21⅞
New Mont.	1.05	1.06
Oils		
Carib.	.01⅝	.01⅞
Int. Pete.	.33¾	.33⅝
Marl Mex.	.01	.01¾
Mexico Oil	.30	.33
Cont. Oil	.18	.18¼
Pennock Oil	.07	.07¾
Ryan Cons.	.05	.05¾
Salt Cr. Prod.	.30⅝	.30⅞
Salt Cr. Cons.	.06⅝	..
Wilcox	.21¾	.22¼
Conley Tinfoil	.11½	.11¾
Mount. Prod.	.24¾	.24⅞
Mines		
Ariz. Globe	.03	.04
Butte & West	.01	.05
Cons. Copper	.03¾	.04
Cresson	.01⅞	.02
Delores	.35	.50
Eureka	.03	.04
Hecla	.18	.18½
Hollinger	.17	.17½
J. V. Dev.	.05	.50
Kerr Lake	.50	.60
Mason Valley	.75	.84
Nipissing	.01½	.01¼
Ohio Copper	.95	.96
Teck Hughes	.10½	.10⅝
Un. Eastern	.47	.48
Un. Verde Ex.	.26½	.26¾

Chicago Grain

(Supplied by B.C. Bond Corpn., Ltd.)

CHICAGO, Nov. 7.—Wheat market easier at opening on Liverpool feeble response to our advance Saturday, but with strength in the corn induced some short covering, and later prices advanced sharply on further reports of rust and some frost in the Argentine. Profit taking appeared on the upturn, however, and prices reacted to below the previous close. Weather in the Canadian Northwest was unfavorable, with a foot of snow reported in Southern Alberta, and there is still some wheat left to be threshed in that province. Export demand was only fair, with sales in all positions estimated at 400,000 bushels.

Buenos Aires market privately quoted in late cables at one cent higher.

Domestic visible increased 394,000 bushels for the week, which was less than expected. We still favor sales of wheat.

Corn: Rain or snow was predicted over the belt tonight or tomorrow, and scattered buying found offerings limited. Prices advanced readily and sellers of offers bought to protect themselves. Profit taking checked the upturn, but the market closed strong and near the top prices.

Wheat—	Open	High	Low	Close
Mar.	129½	130½	129⅛	129⅞
May	132½	133½	131⅝	132⅜
Dec.	125⅜	127	125½	126⅛
Corn—	Open	High	Low	Close
Mar.	87½	88⅞	87½	88⅛
May	90½	92	90½	91¼
Dec.	83⅝	85¼	43⅝	84⅜
Oats—	Open	High	Low	Close
May	50⅝	51⅛	50⅝	51⅛
Dec.	46⅝	48⅞	46⅝	48⅛
Rye—	Open	High	Low	Close
Dec.	99	99⅞	98⅞	99⅜

Whitney Letter

(Supplied by Branson, Brown & Co., Ltd.)

Whitney says: Further advances in both rails and industrial groups are expected but it is not anticipated that after the industrial group penetrates the September zone that we will be in line for a reaction in that group. The rail group, on the other hand, is expected to continue its advance, pass through the September zone and establishes itself on the top of that area. To put it another way, the expectation is for an additional advance by both groups, with the industrial group along about midweek beginning to react while the rail group continues to advance, practically nullifying in the combined averages the individual reactionary tendencies displayed by the other group. While this is the picture of the movement of the general market, we have seen enough of this present type of market to realize that for many issues the average movement means little or nothing, and consequently unless specific profit taking advice appears along about the middle of the week, do not disturb holdings of individual securities which have been recommended here simply because of the prospective movement of the group averages.

In making new commitments believe it will be advisable to concentrate on the rails and those relatively few industrials which have either penetrated their former tops or have not approached sufficiently near to them so that the influence of the previous tops is about to be felt.

Canadian Pacific, Northern & Western, C. & O., T. & P., B.A.O., N.Y.C.K. City Southern are all headed substantially higher. Everything considered a switch from Hudson Motors into Chrysler Motors appears advisable both for safety and profit, look for move to get under way in this issue. Believe new records in store for Union Carbide, General Electric, Case Threshing, Fleischmann, Ward Baking, Kennecott and Radio.

Oil group continues purchase on reaction but is not yet in position where advances should be followed up too far.

METAL MARKETS

LONDON, Nov. 7.—Standard copper, spot, £58 10s; futures, £58 7s 6d. Electrolytic, spot, £63; futures, £63 10s. Tin, spot, £257 17s 6d; futures, £253 2s 6d. Lead, spot, £20 5s; futures £20 15s. Zinc, spot, £26; futures, £25 15s.

AT NEW YORK

NEW YORK, Nov. 8.—Copper, firm. Electrolytic, spot and futures, 13.37. Tin, easy; spot and nearby, 56.62; January, 56.12. Iron, steady and unchanged. Lead, steady; spot, New York, 6.25; East St. Louis, 6.00. Zinc, easy; spot and futures, 5.65 to 5.70. Antimony, spot, 10.75.

SILVER MARKETS

LONDON, Nov. 7.—Bar silver, 27 7-16d per ounce.

AT NEW YORK

NEW YORK, Nov. 7.—Bar silver, 57⅝. Mexican dollars, 44.

President of Canada Cement Company

MR. ARTHUR C. TAGGE

Newly-elected president of the Canada Cement Company, Ltd., was for a number of years a vice-president of the company. He is a member of the Engineering Institute of Canada; American Society of Mechanical Engineers; American Society for Testing Materials and Canadian Engineering Standards Association.

PANAMA REPUBLIC LOAN FLOATED

Royal Financial Corporation Takes Issue of $148,000 for Republic of Panama

The Royal Financial Corporation, with offices in Vancouver, Victoria, Winnipeg and Edmonton have just purchased from the Republic of Panama an issue amounting to $148,000. The bonds are a direct obligation of the Republic of Panama and are issued for dock improvements at the Port of Aguaduice. Mr. H. W. Miller states that these bonds will be specifically secured by the port dues which have averaged in the past considerably more than the requirements to meet the service of this issue.

The bonds bear seven per cent and mature serially beginning in January next. They are payable in the City of Panama or in Vancouver at the office of the Montreal Trust Company.

Invisible exports to the United States are high in the district, owing to the increase in tourist trade and the goods and services rendered American army, navy and civil staffs in the nearby Canal Zone.

This is the first time any Western Canadian bond house has underwritten a loan direct with a foreign Government.

The issue will no doubt be rapidly absorbed.

ALUMINUM CAR SAVES CURRENT

Noiseless Trolley Will Be Tried Out on the Streets of Joliet, Illinois

A new type of street car, which is said to look and feel to its passengers more like a Pullman than a conventional trolley, will be used on the streets of Joliet, Ill.

The car is built largely of aluminum and is approximately thirty-five per cent lighter than the old type of car. It is said to be practically noiseless in operation, as quiet as a modern automobile on a smooth pavement, according to its designer, J. R. Blackhall, vice-president of the Chicago & Joliet Electric Railway Company.

Some of its new features are automotive type axles with roller bearings and silent worm drive, differential gears (which in plain terms means that the new car's wheels will not squeal, squeak and scream on curves and switches), the springs are imbedded in rubber blocks to reduce vibration; rubber cushions between the tires and hubs of the wheels, and automobile type of brakes that do not squeal.

It is stated that this new aluminum car requires twenty per cent less power than old heavy cars and that due to its lightness it will inflict much less wear on the tracks.

Its seats are said to be as comfortable as those of a motor car.

The car is attracting wide interest in traction circles and seems likely to exert a revolutionary influence on street car designs of the future. It is the hope of the designer that this is the case, for the operating economies effected by the lightweight aluminum car should enable city and interurban lines to improve their service and make the profits necessary to provide for replacements and expansion.

Mexican Bond Issue

NEW YORK, Nov. 7.—Financing for a Mexican industrial enterprise, the Hacienda El Protrero, sugar manufacturers, is being done in Wall Street, the first of its kind in more than fifteen years and less than a month after the appointment of Dwight W. Morrow as American Ambassador to Mexico. About $2,000,000 of its bonds will be marketed by J. A. Sisto & Company, stock exchange members.

MONEY MARKETS

LONDON, Nov. 7.—Money, 3 3-8 per cent. Discount rates: Short bills, 4 1-4 per cent; three months' bills, 4 5-16 to 3-8 per cent.

AT NEW YORK

NEW YORK, Nov. 7.—Call money, all cloans, 3 1-2; closing bids, 3 1-2. Time loans, steady; mixed collateral, sixty days, 4 to 4 1-4; 4 to 6 months, 4 3-8. Prime mercantile paper, 3 3-4 to 4.

NEW YORK SUGAR

NEW YORK, Nov. 7.—The raw sugar market was quiet early today and, as no sales were reported, prices were unchanged at 4.58 for Cuban, duty paid. The undertone, however, was firmer and holders were not inclined to offer at these levels. A fair inquiry was reported for refined sugar, with prices unchanged at 5.80 for fine granulated.

To celebrate their eighty-third birthday, Joseph and John Bainbridge, bachelor twins, of Chester-le-Street, England, went for a long walk together.

Wholesale Row

(Revised, November 4, 1927.)

EGGS		
Fresh Extras, doz.		.58
Fresh Firsts, doz.		.48
Pullets, Extras, doz.		.40
B.C. "Pee Wees"		.30
BUTTER		
Best, cartons		.42
Prints		.41
Dairy solids		.41
Dairy prints		.38
CHEESE		
B.C. large, lb.		.21½
B.C. Twins, lb.		.22
B.C. Triplets, lb.		.22½
Alberta solids, lb.		.22
Ontario Stiltons, lb.		.28
Ontario solids, lb., new		.23
Ontario Twins, lb.		.23½
Ontario Triplets, lb., new	.24	.28
Ontario Stiltons, Sept. make, lb.		.29
LARD		
Pure Lard—Tierces basis, per lb.		.17
Compound—Tierces basis, per lb.		.17½
MEAT		
Beef, No. 1 Steers		.14½
Beef, No. 1 Cows		.12
Lamb		.27
Lard	.18	.20½
Veal	.17	.18
Bacon	..	.38
Mutton	..	.18
Hams	.32	.33
Chickens	.30	.37
Fowl	.24	.29
Pork	..	.18
SUGAR		
B.C. Refinery—		
White, per hundred		6.65
Yellow, per hundred		6.15

FEED	100 lbs	Per Ton
Barley	$2.40	$48.00
Gr. Barley	2.59	48.00
Corn	2.60	50.00
Cracked Corn	2.70	52.00
Feed Cornmeal	2.70	52.00
Oats	2.40	48.00
Oats, ground	2.50	48.00
Scratch Food	2.80	50.00
Poultry Mash	2.70	52.00
Marvel Egg Mash	2.80	54.00

FLOUR	Per. Sk. 49 lbs.
Snowflake	$2.60
Purity	2.60
B. & K. Flour	2.60
Five Roses	2.60
Maple Leaf	2.60
Royal Standard	2.60
B. & K. Pastry	2.20
Whole Wheat	2.50
Quaker Flour	2.60
Robin Hood	2.60
Robin Hood Whole Wheat	2.60

FRUITS			
Okanagan Apples			
MacIntosh Reds	1.55	2.30	2.50
Jonathans	1.40	2.15	2.35
Wageners			2.40
Spitz			2.75
Newtons	2.40	2.60	2.75
Local			
Kings		1.25	2.25
Jonathans		1.25	2.25
Apples, new		1.25	[illegible]
Peaches			2.00
Pears, Bosc.			3.00
Pears, Anjou			3.75
Plums		1.75	2.50
Casabas, per lb.			.06
Red Emperor Grapes			2.75
Tokay Grapes			3.75
Bananas, uncrated			.09
Bananas, crated			.18
Coccanuts, per doz.			1.50
Grapefruit, Cal.		5.15	5.00
Lemons, case			11.50
Oranges, case		5.90	9.00

VEGETABLES		
Beets, per sack		1.80
Cabbage, per lb.	.02	.03
Carrots, per sack		1.15
Cauliflower, doz.	2.00	2.50
Lettuce, local, per crate		2.00
Lettuce, Cal.		4.50
Onions	3.75 and	2.25
Mainland Potatoes		1.10
Dry Belt Gems		2.90
Turnips, per sack		1.00
Parsnips		2.25
Tomatoes, No. 1, per crate		1.80
Tomatoes, No. 2, per crate		1.25
Peppers, per lb.	.08 and	.12
Vegetable Marrow		.03
Sweet Potatoes		.04½
Beans, per lb.		.05
Green Onions, per doz. bunches		.28

Retail Prices

(Revised, November 4, 1927.)

EGGS		
B.C. Firsts, Extras, doz.		.60
B.C. Firsts, doz.		.56
Pullets, doz.		.45
B.C. "Pee Wees," doz.		.35
VEGETABLES		
Cucumbers, hothouse	.10	.15
Local Hothouse Tomatoes, per lb.		.18
Carrots, 3 bunches for		.10
Artichokes, Globe, each		.20
Cabbage, local, lb.	.10	.05
Cauliflower	4c	a lb.
Celery, head	.10	.18
Egg Plant, lb.		.15
Onions, pickling, 4 lbs. for		.25
Green Spring Onions, bunch		.10
Parsley, bunch		.18
Lettuce, per head		.10
Lettuce, hothouse, leaf, head		.05
Local Onions, [illegible] lbs. for		.25
Leeks, bunch		.05
Potatoes, local, per sack		1.65
Kamloops Netted Gems		2.10
Ashcroft Potatoes, per sack		2.35
Netted Gems, per sack		2.10
Potatoes, sweet, 4 lbs. for		.25
Spinach, 4 lbs. for		.25
Turnips, local, 7 lbs. for		.25
Vegetable Marrow, lb.		.04
Fresh Cucumbers, each	.10 .15	.20
Fresh Mushrooms, lb.		.35
Red Peppers, lb.		.30
Green Peppers, lb.		.18
NUTS		
Almonds, per lb.		.25
Walnuts, per lb.		.35
California Soft Shell Walnuts, lb.		.45
Brazils, new, per lb.		.30
Roasted Peanuts, per lb.		.15
Chestnuts, lb.		.30
Local Filberts, per lb.		.26
FRUIT		
Cooking Apples		.25
Local Apples, 6 lbs. for		.25
Gravenstein Apples		.10
Crab Apples, 6 lbs. for		.25
Okanagan McIntosh Reds, 3 lbs. for		.25
Box		3.00
Plums, per lb.		.16
Watermelon, per lb.		.08
Pomegranates, each		.18
Cranberries, lb.		.25
Peaches, per doz.		.50
Preserving Peaches, box		2.00
California Pears, doz.		.50
Calavo Pears, each		.90
Fresh Pineapples, each		.48
Texas Grapefruit, each		.16
Bananas, doz.	.60 and	.50
Lemons, Cal., doz.	.25 to	.50
Grapefruit, California, 3 for		.25
Honeydew Melons, each		.30
Casaba Melons, lb.		.10
New Oranges, doz.	.80, .40, .30	.20
Dates, 2 lbs. for		.25
New California Figs, pkt.	.10	.18
Lb.		.35
New California Layer Figs, lb.		.20
Spanish Cluster Raisins, box		.50
California Cluster Raisins, box		.35
Cocoanuts, each		.20
Cantaloupes, .16, and 2 for		.25
Seedless Grapes, lb.		.15
Tokay, per lb.		.20
Local Pears, 4 lbs. for		.25
FISH		
Bloaters, 2 lbs. for		.25
Cod, lb.		.15
Cod Fillets, lb.		.20
Halibut, per lb.		.25
Soles, lb.		.18
Skate, 2 lbs. for		.25
Finnan Haddies, lb.		.20
Fresh Herring, lb.		.16
Smelts, per lb.		.25
Salmon, red Spring, per lb.		.25
Salmon, red, small, whole fish, lb.		.20
2 lbs. for		.35
Salmon, red, small, sliced, lb.		.20
3 lbs. for		.35
Salmon, white, 2 lbs. for		.25
Crabs	.20	.25
Golden Ray Fillets, per lb.		.25
Kippers, 2 lbs. for		.35
Flounders, per lb.		.18
Oysters, per doz.		.75
Olympia Oysters, per doz.		.80

SAN PEDRO, Nov. 7.—Orange exports from this port to the United Kingdom and Continental ports have jumped from 50,000 boxes in 1924 to more than 700,000 boxes this year.

The Ss. City of Rangoon passed up for Vancouver at 9 o'clock yesterday evening.

PEOPLE OF SAAR VALLEY CONTENT

Unique Adventure in Government Proves Success, Says Major G. W. Stephens

MONTREAL, Nov. 7.—A government of five foreigners and a hostile population of 780,000 Prussians and Bavarians was what the Saar Territory Commission had to face when it took up its task in 1920, but after seven years a better feeling prevails, and a different attitude is noted, declared Major G. W. Stephens, recently retired chairman of the Saar Commission, in speaking at the People's Forum in the Church of the Messiah recently. It was the first of the series of lectures at the Forum for the present season.

The story of the Saar Commission, said Major Stephens, was a story of adventure in government, the like of which had never before been seen. When the League of Nations decided that the rich coal mines of the Saar were to be used to restore to France the coal which the Germans had robbed her of during the war, the Commission named consisted of a Canadian, a Dane, a Belgian, a Frenchman, and a native of the Saar. One of the legacies inherited by the Commission consisted of a staff of 25,000 civil servants, all Germans, and other complications in the way consisted of a bitterly hostile press, and people who did not like the idea of five outsiders having the full power of government.

COUNCIL FORMED

The Commission had instituted a consultative council, composed of thirty citizens of the Saar, and to this council was submitted for opinion proposed laws. While the council had no authority, in practice the system worked out that in a majority of cases the opinion of the council was accepted by the Commission, and in that way the people were given an indirect say as to how they should be governed.

"There is a going concern in the Saar now, after seven years, and while the government is not orthodox in the sense of democracy, and while the people do not view it with affection, the people are brought into contact with the government."

Major Stephens explained that there had also been formed a Commission of Study, which works along similar lines to the consultative Commission, except that it deals with technical matters submitted to it.

MANY GOLDEN WEDDINGS

As an example of the manner in which the feelings of the people have changed towards the outside government, Major Stephens said that the Saar Territory had adopted a national anthem dedicated to himself, and the tune of which was that of "God Save the King."

During the time he was in the Saar there were celebrated 560 golden weddings, and he himself had sent 140 certificates to aged couples congratulating them on celebrating their golden weddings. In each case he had received an answer thanking him for his good wishes, all signed, "your loyal and devoted subjects." Since the war thirteen republics had been born in Europe, all trying to grow on the soil of monarchy and monarchial institutions, which are in the very blood of the people.

For a period Major Stephens was Minister of Finance, in addition to being head of various other departments, and he was pleased to see that each year of tenure of his office there had been a surplus, and there is today no public debt. Yet, out of revenue, the 25,000 civil servants, who taken seventy per cent of the revenue, were paid, roads had been built, and the railways paid for.

Other problems which had to be faced in the Saar were establishing and disestablishing tariffs dealing with French Government monopolies, and the smuggling problems that arose. In the matter of education, Major Stephens said it was well to dispel the idea that France was seeking to force French on the school children, for no child was taught French without the written request of its parents.

By the creation of a police force, and the provision for an inter-allied force to guard the railway through the Saar, over which move the provisions for the French troops of occupation on the Rhine, it had been possible this year to have the territory evacuated by the French troops.

Professor W. T. Waugh presided.

AIR LINER SERVICE ON PACIFIC COAST

Experimental Flight Proves Practical—Seattle-Portland Trips to Start Soon

SEATTLE, Nov. 7.—Carrying seven passengers and two pilots, the Pacific Northwest's first "air liner" arrived here Sunday after flying from Portland, Ore., in one hour and eighteen minutes.

The flight was preliminary to the establishment of regular cabin service between Portland and Seattle and between Portland and California cities.

Charles Eakin, of Portland, representing the West Coast Air Transport Company, owners and operators of the plane, said a daily two-round trip schedule was planned for the Seattle-Portland route to be started about December 15.

HERRING MOVING THROUGH SEATTLE

SEATTLE, Nov. 7.—Adding its quota to the thousands of tons of westbound cargo, the annual fall shipments of British Columbia herring are moving through Seattle in lots of 2,000 or more on liners leaving for Japan. The Arabia Maru and the Shidzuoka Maru of the Nippon Yusen Kaisha all took large cargoes. As an extra vessel in the service, routed to handle excess cargo offerings for the Orient, the steamship Yoko Maru will arrive in Seattle, November 20, to carry lumber, wheat, salted fish and general.

Men and women bathers of Malta have revolted against old style bathing suits and want one having the same cut for either sex.

The high death rate from tuberculosis among slate quarrymen of Wales has been ascribed to their great fondness for bread and butter.

Orders Executed

With promptness and intelligence. It becomes a personal matter with us to see that your orders are executed correctly. Our up-to-date facilities insure this service.

Long Distance Telephone Calls May Be Charged to Us

BRANSON, BROWN & CO., LTD.
Central Building Victoria, B.C.
Members: Winnipeg Grain Exchange, Vancouver Stock Exchange, Victoria Stock Exchange, B.C. Bond Dealers' Association.
Correspondents of Logan & Bryan.
Phones: 5600 5601 5602 5603
Direct Private Connection to All the Leading Eastern Exchanges

Our Stock Department

with direct private wires to all the leading Eastern Financial Centres, is in a position to fill at the best possible market price, and with the least delay, all orders for execution on the New York Stock Exchange, New York Curb, and on the Toronto and Montreal Exchanges. All orders entered on the Winnipeg and Chicago Grain Exchanges and other commodity markets, have our same careful attention.

Our Bond Department

has recently thoroughly investigated and satisfactorily passed upon several high-grade issues yielding from 5% to 6½% with perfect safety. All inquiries have immediate attention and careful consideration.

British Columbia Bond Corp., Ltd.
1200 Government Street
Vancouver Victoria Nanaimo
H. E. Boorman, Managing Director
Private Wires to All North American Exchanges. Members Winnipeg Grain Exchange, B.C. Bond Dealers' Association, Etc.
Radio Broadcast 8 to 8:30 A.M. Each Day—New Wave Length 475.9

Investments

WE OWN AND OFFER:

$ 4,500 Argentine 6% Bonds, due 1960, approximate yield 6%
$ 4,000 Colombia 6% Bonds, due 1961, approximate yield 6.50%
$ 3,000 Brazil 6½% Bonds, due 1957, approximate yield 7%
$11,000 Canada Steamships 6% Bonds, due 1941, approximate yield 5.90%
$18,000 Gen. Steel Wares 6% Bonds, due 1952, approximate yield 6%
$13,000 General Vending 6% Bonds, due 1937, approximate yield 6.20%
$ 5,000 Pacific Coyle 7% Preferred, approximate yield 7.10%
$17,500 General Steel Wares 7% Preferred, approximate yield 7%
$22,500 Empire Gas and Fuel 7% Preferred, approximate yield 7%
$10,000 Can. Gen. Investment Trust Common, at market
$ 5,000 Cities Service Common (about 50½), at market
$ 5,000 Industrial Discount Co. Common (about 48½), at market

Various Government and Municipal Bonds at Market
Details on Application

R. G. Christy & Co., Ltd.
INVESTMENT BANKERS
623 Fort St., Victoria, B.C. Phone 375-376

NEW ISSUE
Mortgage Bank of Colombia, 6½%
Maturing Oct. 1, 1947 Denominations: $500 and $1,000
Price: 91.50 and Accrued Interest—To Yield Over 7.30%
Full Particulars on Application
Royal Financial Corporation, Ltd.
722 Fort Street H. W. MILLER, Manager Phones 1025-1026

WE CASH MATURING VICTORY BONDS

With full interest, and have a large selection of Government, Municipal, Public Utility and Industrial Bonds to offer for the reinvestment of your funds.

List of Offerings Sent on Request

GILLESPIE, HART & TODD, LTD.
611 Fort Street Phones: 2040-2041
"Conservatism Before Enthusiasm"

PHONE 6705 711 FORT STREET
Steady Accumulation of Conservative Bonds Will Make You Independent. Let Us Help You to Accumulate.
BROWN BROS. & ALLAN, LTD.
Specialists in Canadian Securities
GEO. S. BROWN HUGH ALLAN HERBERT A. BROWN

You Should Interest Yourself in Georgia River Gold Mines Limited
Ask for Government Engineer's Report
A. A. MEHAREY & CO.
Stock and Bond Brokers
E. P. F. Roe, Manager Stock and Bond Dept.
621 Fort St. at Broad, Victoria Open at Night, 7:30 to 9 o'Clock Phone 3300

THE ROYAL TRUST CO
EXECUTORS AND TRUSTEES
VICTORIA ADVISORY BOARD
JOHN GALT E. W. McMULLEN
A. MONTIZAMBERT HON. W. C. NICHOL
Victoria Office: Belmont House Manager: F. E. WINSLOW
Assets Under Administration Exceed $380,000,000

Short of coal, provisions and money, with serious boiler trouble and a crew that refuses to come aboard, the steamship H. J. Lawrence is swinging idly at her moorings at Unalaska, advices received here yesterday say, while underwriters, owners and cargo shippers are trying to place the burden of expense for her to complete her voyage from Los Angeles to Yokohama. The ship sailed from Los Angeles with a cargo of case oil on September 15, coaling later at Nanaimo, B.C., after which nothing was heard of the craft until she limped into Unalaska with boilers barely functioning, coal and provisions almost gone and a half-mutinous crew. No funds or equipment are aboard to make repairs, replenish the bunkers or food supply, without which the crew refuses to sail.

NEW ISSUE
CANADA CEMENT CO., LTD.
5½% First Mortgage Bonds
Dated November 1, 1927 Due November 1, 1947
Payable London, New York and Canada
Price 99, to Yield 5.58%
Full Particulars Upon Request
PEMBERTON & SON
Established 1887 R. S. MABEE, Manager, Bond Department Investment Bankers Phone 341
Representatives Wood, Gundy & Co., Ltd.

"WEAR A VETCRAFT POPPY"
Local Mining Stock
We recommend the following as having the most promising future:
Ruth Hope—Porter-Idaho—Kootenay Florence
George Copper—Georgia River
We Are Prepared to Execute Your Orders
Quadra Investments Corporation, Limited
Winch Bldg., 640 Fort Street And INVESTMENT BANKERS 823 Hastings St. West, Vancouver, B.C.

The Daily Cross-Word Puzzle

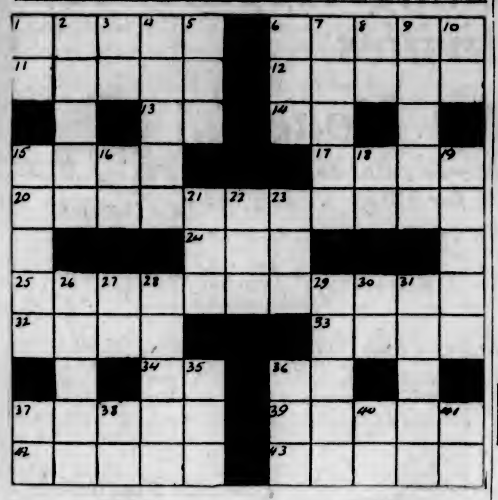

ACROSS

1. God of Mohammed.
6. Afraid.
11. Rodent.
12. Eat grass.
13. His majesty (ab.).
14. Dipthong.
15. In this place.
17. End of a prayer.
20. Upper class.
24. Southern constellation.
25. Repeatings.
32. Rests.
33. Melody.
34. Compass point.
36. Printer's measure.
37. Kind of puzzle.
39. Musical instruments.
42. Sign of the zodiac.
43. Wise men.

DOWN

1. Exist.
2. One who makes love.
3. Card game.
4. Burned leavings.
6. Negative.
7. Bleak.
8. Sun god.
9. Ancient Mexican.
10. Of.
15. Filaments.
16. New England State (ab.).
18. Mother.
19. Portuguese colony in Africa.
21. Do tatting.
22. Openings.
23. Feline.
26. Kind of bird.
27. New England State (ab.).
28. Give out.
29. Character of Greek Mythology.
30. Conjunction.
31. African river.
35. Letter S.
36. Aurora.
37. Ammon.
38. Prefix; two.
40. Whirlwind off the Faroe Islands.
41. Steamship (ab.).

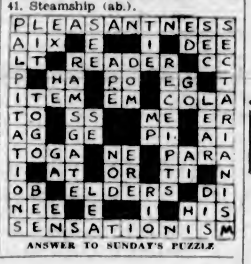

ANSWER TO SUNDAY'S PUZZLE

POLLY AND HER PALS — A Day Off for the Crew — By Cliff Sterrett

TILLIE THE TOILER — Mac Cuts No Figure — By Westover

S'MATTER POP — Playing Safe — By C. M. Payne

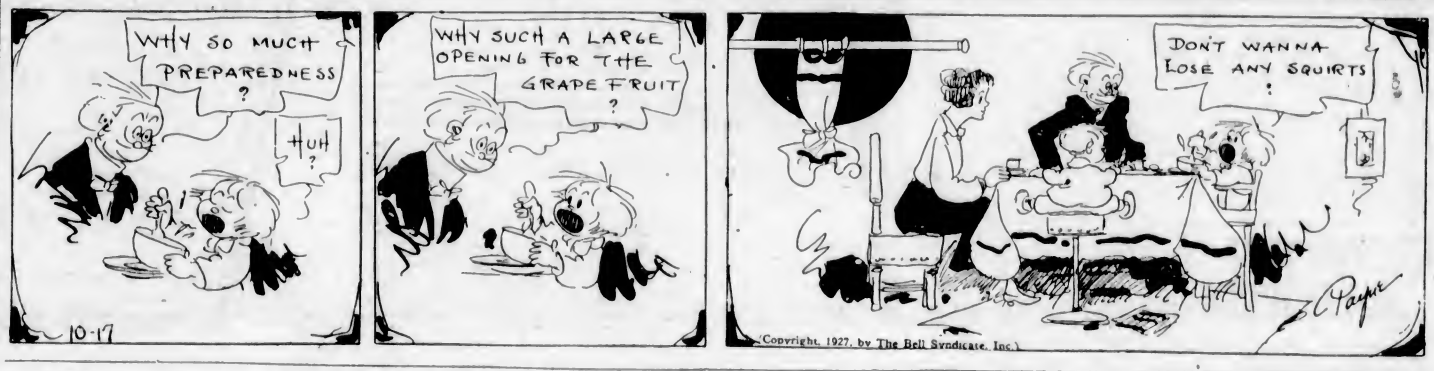

Health and Diet Advice

By DR. FRANK McCOY

LOW BLOOD PRESSURE—ITS CAUSE AND CURE

If you have been told that your blood pressure is low, you must realize that this is not a disease, but means that your energy is low, which is evident to the physician when he examines your blood pressure and finds it below normal. The blood pressure of a healthy person should be 120 millimeters, and if it is ten or fifteen degrees below this figure it indicates weakness and debility.

This is the condition which precedes tuberculosis, diabetes, cancer, and all disorders where there is great enervation. In every case low blood pressure and enervation precede the above mentioned diseases and are not caused by them. With low blood pressure the arteries become flabby and relaxed and the muscles and tissues of the body are found to be in a similar state. Every cause which is weakening to the body is responsible for the production of low blood pressure.

The cure consists in building up the blood stream and developing all the functional powers of the body. The extreme weakness will be gradually overcome by proper dietary changes, with the use of physical culture exercises and walking. Improvement, however, is very slow, and you must be patient and not easily discouraged if you expect to overcome this serious and dangerous condition.

No matter what seems to have caused the weakness, the one necessary point to keep in mind is to develop increased strength. For this purpose there is one thing you must do and that is to take long walks. I do not know of any treatment or exercises which will have the same definite effect that this form of exercise will have on developing a stronger blood pressure.

Start your walks at once, covering at least a mile the first day. Increase this distance to at least five miles a day, and have your blood pressure measured by a physician. You will find a steady improvement with a gain in endurance which will astonish you.

In addition to the walking, if you take vigorous physical culture exercises each day, starting with light exercises at first and gradually increasing the number of movements of each exercise until you can exercise vigorously for ten to fifteen minutes without producing soreness of the muscles afterwards, this will assist in toning up all the functional activities of the body and will assist you in recovering your strength and bringing your blood pressure to the normal.

Do not be satisfied until your blood pressure registers 120 millimeters, which indicates that your strength is normal.

Certainly, she can have another!

My dear it is plain that
I'll have to explain
Over and over and over
again

Plain York's really great
It's the best chocolate
With flavour and quality splendid for Jane.

Mothers and fathers who have tried Plain York chocolate realize at once how pure it is, how wholesome.

Not too bitter, not too sweet, but with all the deliciousness of pure plain chocolate, Plain York is the triumph of 200 years of experience in fine chocolate making. Just try a bar—to-day.

Sold everywhere 5c.
Also in larger sizes

704

With the Ex-Service Organizations

In Victoria and District

Army and Navy Veterans

An executive meeting of the Army and Navy Veterans will be held in the clubrooms, 512 Fort Street, today, at 8.30 p.m. The next general meeting of the Association will be held on Thursday at 8.30 p.m.

A monument to the memory of Mrs. R. Whitelaw, six of whose sons enlisted in the World War and four of whom gave their lives, was recently unveiled at Briagolong, Australia.

Many new hotels are being constructed in Seville, Spain, in connection with the Ibero-American Exposition, which is to open October 12, 1928.

"She is as beautiful as a dream."
"Do you believe in dreams?"
"No."—Vikingen, Oslo.

Today's Radio — *Programme of Principal Broadcasting Stations*

By Courtesy of Radio Doings

CFCT, Victoria, B.C. (475.6m)—8 a.m., New York stock quotations. 6.30 p.m., What's doing in town; organ recital, by courtesy of The Colonist. 7.30, West Coast information service; weather reports and forecast.

KOMO, Seattle, Wash. (306m)—6-6.45 p.m., News flashes and sports; Totem Concert Orchestra. 6.45-7, Fred Lynch, tenor; G. Donald Gray, baritone. 7-7.30, Totem Concert Orchestra: 'cello solos. 7.30-8, Mezzo-soprano solo; tenor solo; duets, weather report. 8-8.30, Mezzo-soprano solo; Totem Concert Orchestra; baritone solo; flute solos. 8.30-9, National Broadcasting Co. 9-10, "Eveready Hour." 10-11, National Broadcasting Co. 11-11.15, Late news flashes. 11.15 p.m.-12.30 a.m., Olympic Hotel Venetian Room Orchestra.

KYA, San Francisco, Cal. (309.1m)—5.30-7 p.m., Golden Gate Crier, George Earle and Wurlitzer Hawaiians. 7-7.30 p.m., Studio programme. 8-11, Paul Kelli and his Nine Orchestrians.

KEX, Portland, Ore. (289.9m)—5.30-6.30 p.m., KEX twilight hour. 6.30-6.50, News, sports and markets. 6.50-7, Livestock shippers' advice. 7-8, KEX Neapolitan Concert Trio. 8-8.40, Studio programme. 8.40-9, Moon and Diana. 9-10, Studio programme. 10 p.m.-12 midnight, Dance music from Kremer's Chateau.

KFRC, San Francisco, Cal. (454.3m)—4.30-5.30 p.m., Organ recital. 5.30-6.20, Mac and his Gang. 6.20-6.30, Stage and screen, police reports, Call's lost and found. 6.30-6.50, Russell-Colvin presents the Cecilians. 6.50-7, "Investment Securities," a talk by Agnes N. Alwyn. 7-7.30, Western Motors Co. presents the Cecilians. 8-9, Shell Oil Co. Serenaders. 9-10, Dance Orchestra. 10-11, Anson Weeks Hotel Mark Hopkins Dance Orchestra. 11 p.m.-12 midnight, KFRC Dance Orchestra.

KFWM, Oakland, Cal. (236.1m)—2-3 p.m., Piano solos. 7-7.30 p.m., The Grocers half hour. 6-9, Programme sponsored by Dodge-Sweeney Co. 6, Lecture, G. Lester Lance.

KTBR, Portland, Ore. (282.8m)—1.30-2.30 p.m., Popular programme. 6-6.30, Dinner concert. 6.30-7, Stock, grain and road reports. 8-9, Popular programme.

KGW, Portland, Ore. (491m)—6-7 p.m., Dinner concert. 7-7.10, "Business Training" talk. 7.10-7.30, Utility service. 7.30-7.45, Thrift talk. 7.45-8, Book chat. 8-8.30, "Bealy Sam" programme. 8.30-9, Bridge games over Pacific Coast Network. 9-10, Eveready hour over N.B.C. 10-11, N.B.C. programme.

NBC, National Broadcasting Company—6.30-9 p.m., The second bridge lesson of the season, given by the United States Card Company, will be broadcast from the National Broadcasting Studio between 8.30 and 9 p.m. As on the previous Tuesday evening, the game will actually be played by four players in the National Broadcasting Studio while the announcer describes the play before the microphone. 9-10, The Eveready Hour promises to be of unusual merit. Featured will be the Eveready Orchestra under the direction of Max Dolin and "The Rounders," under the direction of Dudley Chambers. This programme will be broadcast over the Pacific Coast Network of the National Broadcasting Company. A programme of diversified entertainment has been planned. Orchestra numbers with unique arrangements and the ever-popular Rounders should prove enjoyable. 10-11, The Retold Tales Hour over the Pacific Coast Network. The tale for this evening is "The Brief Debut of Tildy." The story is of a young waitress in a New York chop house who became an imitator. It is a story of New York and how the other half of the world lives.

KFUS, Oakland, Cal. (536.9m)—6.45-7.30 a.m., Early morning worship hour.

KPO, San Francisco, Cal. (422.3m)—4-5 p.m., KPO Orchestra. 5-6, Children's hour by Big Brother. 6-6.30, Ye Towne Cryer service. 6.30-7.30, States Restaurant Orchestra. 8-8.30, Studio programme. 8.30-9, Bridge lesson over Pacific Coast Network. 9-11, National Broadcasting Co.

KFON, Long Beach, Cal. (241.8m)—3.10-3.20 p.m., Announcements. 3.20-4, Long Beach Municipal Band. 4-4.30, Late news bulletins. 4.30-5, Pizzly Wizzly Concert Orchestra. 5-6.15, Doris and Clarence. 6.15-7, Pizzly Wizzly Concert Orchestra. 7-8, Bear Cafe Jazz Orchestra. 8-8.10, Long Beach Municipal Band. 8.10-8.30, Announcements. 8.30-9, Long Beach Municipal Band. 9-10, "Ye Olde Bons Album." 10-11, Breakers Hotel Orchestra. 11 p.m.-12 midnight, Majestic Ballroom Orchestra.

KFOA, Seattle, Wash. (447.5m)—4.30-5 p.m., News items and weather report. 5.30-6.30, Children's hour, Big Brother. 6.30-7.30, Doc Proeiss presenting concert trio. 7.30-8, KFOA Radio Movie Club. 8.15-8.30, Pantages Theatre feature act. 8.30-8, Bridge game by United States Playing Card Co. over N.B.C. 9-10, Eveready hour over N.B.C. 10-11, National Broadcasting Co.

KFWI, San Francisco, Cal. (267.7m)—5-5.30 p.m., Brunswick "New Hall of Fame" concert. 5.30-6, Advance construction reports. 6-7, California Song Bird, Ada Williams. 7-7.15, Sports review, George T. Davis. 7.15-7.30, Hy McClary's art course. 6-9, KPWI Melody Boys. 9-9.30, Programme of Spanish and Mexican music. 9.30-10, Zelma Randall and the Boy Friend. 10-10.02, Police reports. 10.03-10.30, Remember when—? 10.30-11, Lloyd Monroe.

KPLA, Los Angeles, Cal. (952m)—4-5 p.m., Educational hour. 5-6, Sundown frolic. 6-6.55, Dinner hour programme. 6.55-7, Sports review from the "Referee." 7-8, Dean McCluskey and his Oreson Agravators and other KPLA artists. 8-8.30, Bob Harker and Tod Watterman. 8.30-9, Virginia McCoy and N. N. Russell. 9-9.30, Bert Parnuharson, Frankie Marlowe. 9.30-10, Round by round returns of the main event from Olympic Auditorium. 10-11, Palais de Dance, featuring Ralph Markley and his Musical Keys.

KTAB, Oakland, Cal. (286.2m)—5-6 p.m., "Who's Who" hour. 6-6.45, Musical programme. 6.45-7.30, Shopping hour. 8-8, Educational week programme. 8-10, Odin's Hawaiians and Erwin Holton, tenor.

KHJ, Los Angeles, Cal. (416.4m)—6.30 p.m., Uncle John and children's hour. 8-8, Harold Smyth, concert pianist. 8.30, Talk, "Health," Dr. Frank McCoy. 8-10, Concert hour. 9, Talk on "Dogs," H. M. Robertson.

KFI, Los Angeles, Cal. (468.5m)—5.30 p.m., The Dragon Hawaiians. 6, Florence Sanger, piano moods. 6.15, Music appreciation chat. 6.30, Mary Rosetti and Don Parker. 7.45, Programme by the Mantis Lamp Co. of America. 8, Mrs. Edward Crossman, contralto. 8.30, National Broadcasting Co. 8, National Broadcasting Co. Eveready hour. 10, National Broadcasting Co.

KGO, Oakland, Cal. (384.4m)—6-8.55 p.m., Kohler and Chase dinner concert. 8.55-7.30, News, weather, San Francisco produce, grain, cotton, stocks, New York stocks. 8-8.30, "HM" and "JP" entertain. 8.30-9, United States bridge lessons. National Broadcasting Co. 9, Time signal. 9-10, Eveready hour. 10-11, National Broadcasting Co.

KFSD, San Diego, Cal. (440.9m)—10-11 a.m., Amy Lou shopping hour. 5.45-6 p.m., Late news items and sports. 6-7, Musical review. 7-8, Musical programme. 8-9, Thearle's classical orthophonic. 9-10, Studio artist's hour.

KHQ, Spokane, Wash. (370.2m)—12.30-1.30 p.m., Spokane Battery & Ignition programme. 3-3, Kolster radio hour. 5-6, Service hour, stocks, news, sports. 6-7.15, Mahlon Merrick and Orchestra. 7.15-7.30, Mrs. Cohn's Little Boy Ben. 8.30-8, Bridge lessons over Pacific Coast Network. 10-11, National Broadcasting Co. 11 p.m.-12 midnight, Fred Hartley and orchestra.

CNRV, Vancouver, B.C. (291m)—10-11 a.m., Hour of music. 6.30-6 p.m., Health talk, Dr. O. S. Parrett. 6-10, Strand Theatre stage presentation of Fanchon and Marco's Innovation and Jackie Souders and his orchestra. 10-11, Programme of popular dance music by the Cabaret Belmont Orchestra, playing direct from the Rose Room of the Hotel Belmont, Vancouver, B.C. 11.45 p.m.-12.45 a.m., Organ recital from Strand Theatre, played by Ewart Payne, principal organist.

KJBS, San Francisco, Cal. (220m)—9 a.m.-12 noon, Instrumental and vocal selections. 1.30-2 p.m., Instrumental and vocal selections. 2-3, Sheridan Williams, tenor. 3-5, Instrumental and vocal selections. 6-9, Orthophonic selections. 6-11, Coca-Nut Club meeting.

KFWO, Avalon, Cal. (390.8m)—12.30-2 p.m., Hotel St. Catherine Orchestra. 5-6, Miss Hewitt's Golden Hour. 6-6.30, Riviera Theatre organ. 6.30-8, Hotel St. Catherine Orchestra. 8 p.m.-12 midnight, Overture programme.

SANTAL MIDY

PAIN in BLADDER

Promptly Eased by **Santal Midy**

Be sure to get the Genuine. Look for the word "MIDY"

HEAD-FIX

FOR **Sick and Nervous Headaches**

NEURALGIA and RHEUMATIC PAINS

NO OPIATES or INJURIOUS DRUGS

Just what your physician would prescribe in capsule form.

At all druggists 35c PER BOX

THE VANCOUVER DRUG CO LTD., Special Agents

Bartholomew's

Antiques and Works of Art

Cannot be reproduced at present prices. Increasing in value daily.

1118-17-19 Fort St. and 913 Douglas St.

For Sale

At a Big Reduction One of the Finest Dairy Farms on Vancouver Island With Splendid Modern Residence and Farm Buildings

In well settled district, consisting of 100 acres of excellent soil practically all in cultivation.

This property has cost owner nearly double price asked.

For futrher particulars apply

Pemberton & Son

Fort Street Phone 388

The Co-Optimist Comedy Company will produce a farce entitled "7.30 A.M." at the Crystal Garden on Friday next.

BUILDERS MAKE FINE PROGRESS

New Christ Church Cathedral Rising Surely From Foundations — Architecture More Apparent

PROMPT PAYMENTS ARE HELPING WORK

Considerable progress was made last week on the new Christ Church Cathedral building, especially at the west end, in spite of inclement weather. The character of the west doorway is becoming more apparent as work on the niches proceeds. The small bases and pillars have been installed, and the trefoil arches over them are ready for setting.

Above the niches there will be a band of bold carving, extending from each of the western towers to the main doorway. This carved work has been made possible through the gift of an anonymous donor who wished to see the west door completed in the present contract. The carving will be in place in the next few days, and from it the main arch of the doorway will spring.

STONEWORK ADVANCING

The mullions of the windows on the south side of the nave have been set, and the tracery and arches of the windows will be put in position at an early date. Buttresses on the south side have been carried above the springing line of the windows, and the second intake has been placed. Some idea of the eventual height of the building can be gained as it is realized that there are to be two more similar intakes before the top of the walling is reached.

The internal pillars between the ambulatory and the south aisle have been built to their full height, and are now ready for the capitals. The arches over the side doors from the towers to the aisles and ambulatories have also been finished, making a total of sixty-two arches constructed to date. These arches between the ambulatories and aisles will give a fine effect of light and shade, which is much to be desired, as one of the striking features in Gothic buildings.

PAYMENTS COMING IN

The Cathedral officials are particularly gratified at the prompt payment of subscriptions by a high percentage of contributors. This support from donors facilitates the financing of the construction work, and is greatly appreciated by the building committee.

Last week payments amounting to over $1,200 were received from subscribers living in different parts of the Island. Several additional subscriptions were also acknowledged by the treasurer, Sir Richard Lake. Among these was one gift of $100, and another of $50, besides smaller amounts.

GOVERNOR TO BE HOST TO AUTHOR

Alfred Noyes Will Stay at Government House While Here on Educational Tour

Alfred Noyes, C.B.E., Litt.D., the famous English poet, author and critic, who is to speak on "Poetry and Life" at the First United Church on Monday evening, November 21, was accorded the honorary degree of Doctor of Literature at Edinburgh University at the same time as His Honor the Lieuteannt-Governor was honored. Mr. Noyes, who will be accompanied by Mrs. Noyes, will be the guest of His Honor at Government House during his brief stay in the city.

Mr. Noyes is touring Canada under the auspices of the National Council of Education, the organization which brought such notables as Lord Allenby, Mrs. Philip Snowden and Sir Henry Newbolt. As with these other speakers, Mr. Noyes is giving his services entirely free, and the very small admission charge for his lecture is to defray the local expenses connected with his appearance here.

From early life Mr. Noyes devoted himself to literature. He contributed numerous poems and critical articles to English and American reviews, and his publications include "The Loom of Years," 1902; "The Flower of Old Japan," 1903 (a tale in verse); "The Forest of Wild Thyme," 1905; "Drake" (an English epic), 1908; "Forty Singing Seamen," 1907; "The Enchanted Island" and other poems, 1909; Collected Poems (two volumes), 1910; third volume, 1920; "William Morris" (English Men of Letters), 1908; "Tales of the Mermaid Tavern," 1912; "The Wine-press" (a tale of war), 1913; "Radia" (play), 1915; "A Salute From the Fleet," 1916; "Walking Shadows" (short stores), 1917; "The Elfin Artist" (new poems), 1920; Selected Verse (including "The Victory Ball"), 1921; "The Torchbearers," 1922, and "The Hidden Player" (a novel), 1924. "A Tale of Old Japan" was set to music as a cantata by Coleridge-Taylor and performed by the Royal Choral Society in 1912 and 1913.

The "Flu"

LEFT HER WITH A VERY WEAK HEART

Mrs. Beulah Demone, Pleasant River, N.S., writes:—"Having suffered with the 'flu' a few years ago, I was left with a very weak heart.

"I was unable to go about, and could not do my housework.

"I would get dizzy spells and would have to go and lie down.

"I could not sleep at night as the least little noise would wake me up.

"I tried different kinds of medicine, but they seemed to do me no good.

"A friend recommended

MILBURN'S HEART AND NERVE PILLS

I have used five boxes and am much better; do not get those dizzy spells, and can do my own work as well as ever."

Price 50c. a box at all druggists and dealers, or mailed direct on receipt of price by The T. Milburn Co., Limited, Toronto, Ont.

OLD AGE PENSIONS AND COMPENSATION ISSUES ARE THEMES

There will be a meeting on Thursday, November 17, at the King's Hall, 571 Yates Street, regarding old age pensions. Mr. J. Hinchliffe, M.P.P., Victoria, will be present and give a lecture on this subject. The Compensation Act will also be under discussion. It is the expectation that the Workmen's Compensation Board will have a representative at the meeting, a request having been sent to Mr. E. S. H. Winn, chairman of the board. The meeting will be called under the auspices of the Trades and Labor Council through Mr. S. Howard, president.

MOTOR LICENCES WILL SOON ISSUE

Provincial Police Outline Plans for Automatic Receipt by Owners of Cars

The Motor Department of the Provincial Police is now preparing for the carrying out of the plans for the issuing of licences to auto owners during December without the trouble of having to attend in person at the offices and secure these as in past years. The licences for 1928 will be sent on the forwarding of the necessary fee. The arrangements connected with the matter are explained in a circular that has just been issued by the Provincial Police, which reads as follows:

"As forms already filled out with particulars of motor vehicles are being forwarded this year to each registered owner of a motor vehicle for his convenience in renewing his licence for 1928, it is requested that in cases where such registered motor vehicle owner has changed his address that he notify the Superintendent of B.C. Police, Motor Branch, Victoria, of his new address, in order that there may be no delay in his receiving such form of renewal, as renewals will only be made upon presentation of such forms.

"Attention is also called to the fact that in cases where a motor vehicle owner has disposed of his motor vehicle a notice of transfer from himself to the new owner should immediately be submitted by him to the nearest motor licence issuing office, or direct to the Superintendent of B.C. Police, Motor Branch, Victoria, in order that the licence of such motor vehicle may be transferred to the new owner, and the former owner relieved of responsibility and annoyance in any case where such motor vehicle is involved in an infraction of the law.

"Provision is made in the Motor Vehicle Act for both of the above-stated actions, i.e., notice of change of address and notice of transfer of motor vehicle, and failure on the part of a registered motor vehicle owner to comply renders him liable to prosecution.

"In addition, provision is made in the Motor Vehicle Act for a notice of relinquishment of licence which is to be used in cases where a motor vehicle is permanently removed from the Province, or is burned or damaged so that it cannot be repaired or used as a motor vehicle. Upon receipt by the Superintendent of B.C. Police of such notice of reliquishment of licence from a registered motor vehicle owner, together with the licence and number plates, the necessary action is taken by the superintendent to refund to the registered owner one-half of such part of the licence fee as is proportionate to that part of the term of the licence which is unexpired at the time of its relinquishment.

"The co-operation of the motor-owning public is asked in observing the foregoing, which is for their benefit, and their observance of these matters will do away with unnecessary delay and annoyance."

GREAT INTEREST SHOWN IN CONTEST

Laundry Letter Writing Effort Arouses Keenness of Boys and Girls

Which boys and girls of Victoria and district are going to have those $50, $30 and $20 prizes just in time to make them extra spending money for Christmas.

This is the question which Miss Ethel Bruce, of The Colonist, and Mrs. H. P. Hodges, of the Victoria Daily Times, will set themselves to decide on November 15 with the closing of the letter writing contest on "Why the Laundry Should Do My Washing."

Letters from boys and girls between the ages of eleven and sixteen are already pourning into the contest headquarters, New Method Laundries, Ltd., 947 North Park Street.

By the score eager young persons, ambitious to win the money prizes, are telephoning and writing to the New Method Laundries for the free booklet of suggestions on the contest. Office girls at the laundry have been busy sending the suggestion booklets out to the contestants.

This week some of the boys and girls became so much interested in the subject of their letters, which, by the way, must not be more than 300 words long, that they made personal visits to the New Method plant and were conducted through by officials. These officials explained all the wonderful new machinery that has been brought to Victoria and installed in the New Method buildings this year and showed the young people how scientific methods have now taken control of the laundries just as they have in the case of all the other big industries of the country.

November Recital

The November recital of the Ladies' Musical Club will be held on Wednesday evening, November 16, in the Empress Hotel Ballroom. The third Wednesday in the month is the club's usual date, and this will be adhered to through the Winter, with the exception of December, when the date will be December 14.

Ward Three Liberals

Ward Three Liberal Association will hold its monthly meeting this evening at 8 o'clock, at Broughton and Government Streets.

A Most Complete Assembly of Evening Apparel for the Season's Social Festivities

Imported EVENING GOWNS

Latest Parisian Effects and Colorings

Though indescribably simple from the tips of their hems to the farthest points of their necklines, these new evening frocks look like Paris, chiefly because they are typical of the best dressed Parisienne's own choice.

There are beaded, sequined or lace and metal cloth models, rhinestone or fringe trimmed georgette in one or two-piece effects, with necklines V, round or square cut. The uneven hemline is featured with tabs, draperies and scallops that are most attractive, while the bouffant frock is most popular.

The shades include French pink, rose, Nile and apple green, turquoise, periwinkle, peach, beige, white, flame, yellow, jaq rose, black and silver and gold. Sizes 16 to 44.

$49.75 to $89.50

—Mantle Dept., 1st Floor

Dainty Dance Frocks

In a Profusion of Styles and Fabrics

Your search for a becoming dance frock will surely come to an end, when you glimpse the dainty productions now in our display cases. Frocks which the deft fingers of expert dressmakers have developed from delicate fabrics and novel trimmings.

Frocks of georgette, taffeta, velvet, sequins and gold and silver lace—showing bouffant skirts, shirred and tiered effects; uneven and scalloped hemlines, with touches here and there of flowers, ribbons or large bows.

The shades are peach, mauve, orchid, rose, jade, reseda, powder, white and black.

A range of values to select from—at

$12.90, $16.90, $21.90 and $25.00

—Mantle Dept., 1st Floor

1,000 Only Coat and Suit Hangers

On Sale Today Each, 5c

Coat and Suit Hangers of strong, reliable make, with cross bar, natural wood with waxed finish. Easily worth 10c each. On sale for ..... **5¢**

—Notion Dept., Main Floor

GIRLS' WHITE WOOL TOQUES

To Wear With Skating Sweaters **$1.00**

White Wool Toques with pompon on top or at side, suitable for girls from 6 to 16 years; for skating. Each **$1.00**

—Children's Wear, 1st Floor

Millinery Models

Not Two Alike—Regular to $18.50 Each for $10.50

Quite the latest styles and ideas are embodied in this group of models. Many in velvet and tinsel or satin and tinsel, others in felt combined with velvet. All are of the finest quality and were priced formerly up to $18.50. To sell now at..... **$10.50**

—Millinery, 1st Floor

Rayon Lingerie Sets

In a Great Selection of Dainty Styles

$2.75 to $3.95

Rayon Lingerie Sets, comprising brassiere and step-ins, daintily trimmed with lace. At **$2.75, $3.25** and..... **$3.50**

Rayon Silk Sets, vest and bloomers, with lace trimming; in shades of peach, pink and mauve. Priced at..... **$2.98**

Sets of nice quality rayon silk, comprising brassiere and bloomers in such dainty shades as peach, pink, mauve and Nile, at **$3.95**

—Whitewear, 1st Floor

Girls' Navy Serge Pleated Skirts

$3.95 and $4.75

New shipment of Girls' Navy Serge Pleated Skirts in various styles, with white cotton bodice. Good quality serge, in sizes for 12 to 16 years **$3.95**

Girls' Navy Serge Skirts of better grade, well pleated, finished with detachable white cotton bodice. Sizes for 12 to 16 years, at **$4.75**

—Children's Wear, 1st Floor

Visit the Dolls' House

On the Second Floor and See the Wonderful Selection of Christmas Gift Dolls Now on Display

Already the new Dolls have arrived and are arranged in the Dolls' House for your inspection. The selection is complete and will be a real pleasure for you to inspect.

Mamma Dolls, Baby Dolls, Jointed Dolls with pretty hair, eyes that open and shut; daintily dressed Dolls; imported French Dolls, charmingly dressed and with pretty names; saucy Apache Dolls and Novelty Dolls of all kinds.

—2nd Floor, Near Stairway

Men's Flannelette Pajamas A Suit $2.25

Flannelette Pajamas, made V-neck style, with kite-shape front, and silk loops to match; plain colors and white. A suit **$2.25**

—Men's Furnishings, Main Floor

The Newest Felt Hats, $3.50

Misses' and Women's Felt Hats in the newest shapes and colors for Winter wear. Practical and attractive little hats, the very best values offered, for..... **$3.50**

—Millinery, 1st Floor

Newest Footwear Creations

Vogue Shoes

These models are the work of leading artists in shoe design. In presenting them we know that they will help to maintain our reputation of always having the latest in fine Footwear. Made by a famous patented process, the workmanship and material can be only of the best. These Shoes are the kind that attract to the feet of the wearer those frank glances of admiration from all who see.

New leathers include blue kid, suede in black and brown, amber alligator, stroller tan, as well as patent, satin, etc. Priced ..... **$10.00** and **$12.50**

—Main Floor Shoe Section

Banish Your Back Strain With a CAMP SUPPORT

If your back is weak, wear a Camp Corrective Support. Attractively made, as easy to get into as any girdle, yet specially designed to support fallen abdominal organs and weakened muscles and to give you the graceful lines of youth.

Camp Supports are recommended by leading physicians during convalescence after an operation. Let our experts fit you to these attractive, scientifically designed models. There is a model for every need.

—Corset Dept., 1st Floor

Girls' Smart New Raincoats

In Attractive Shades, at $4.50

Rubber Raincoats, in pretty shades of green, rose and blue, smartly tailored, with belt and turn-down collar. Sizes for 2 to 6 years. Very good value at **$4.50**

—Children's Wear, 1st Floor

Men's All-Wool and Silk and Wool Sweater Coats

Regular Price, Each, $6.75, for $4.69

About five dozen Men's Sweater Coats, all-wool, also silk and wool. English make, with V-shape neck and two pockets. Medium weight, dressy Sweaters, in fancy colors and patterns. Regular $6.75, for **$4.69**

—Men's Furnishings, Main Floor

Men's All-Wool Jersey Cloth Sweater Coats, $2.50

All-Wool Jersey Cloth Sweater Coats, V neck style with two pockets. Shades are heather, lovat, grey, sand. Bargain at, each **$2.50**

Men's All-Wool Pull-Over Sweaters (Pride of the West), made in B.C. V neck style, with ribbed bottom; marl shades. Assorted colors. Each **$3.25**

The New Rib Stitch Sweater Coat, of silk and wool, with V neck and four pockets; two-tone mingle shades. Each..... **$8.75**

—Men's Furnishings, Main Floor

A New Shipment of Men's Velour Hats

Surprising Values for $5.00

Men's Velour Hats in all the latest styles and colors; well made throughout. Shades are pearl, dark grey with black band, brown and fawn with brown band; semi-roll brims or with binding. Good grade satin lining and leather sweat band. All sizes and good grade velour. Each..... **$5.00**

—Men's Hats, Main Floor

DAVID SPENCER LIMITED

PHONE 7800

Store Hours: 9 A.M. to 6 P.M.; Wednesday, 1 P.M.; Saturday, 6 P.M.

Children's Corduroy Overall Gaiters, $1.50

Corduroy Overall Gaiters are the very thing for kiddies from 2 to 5 years. Made with elastic at waist, gaiter strap and buttoned at side. Very good value at **$1.50**

—Children's Wear, 1st Floor